



**PUERTO RICAN ELDERLY: HEALTH CONDITIONS
CONDICIONES DE SALUD DE LOS ADULTOS DE
EDAD MAYOR EN PUERTO RICO**

Wave 1 Questionnaire

May 2002

Versions of the questionnaire

The main questionnaire changes according to various factors. These include mainly the capacity of the interviewee to respond, the existence of a spouse, and the capacity of the spouse to respond (see Chart).

Flowchart to determine the type of interview

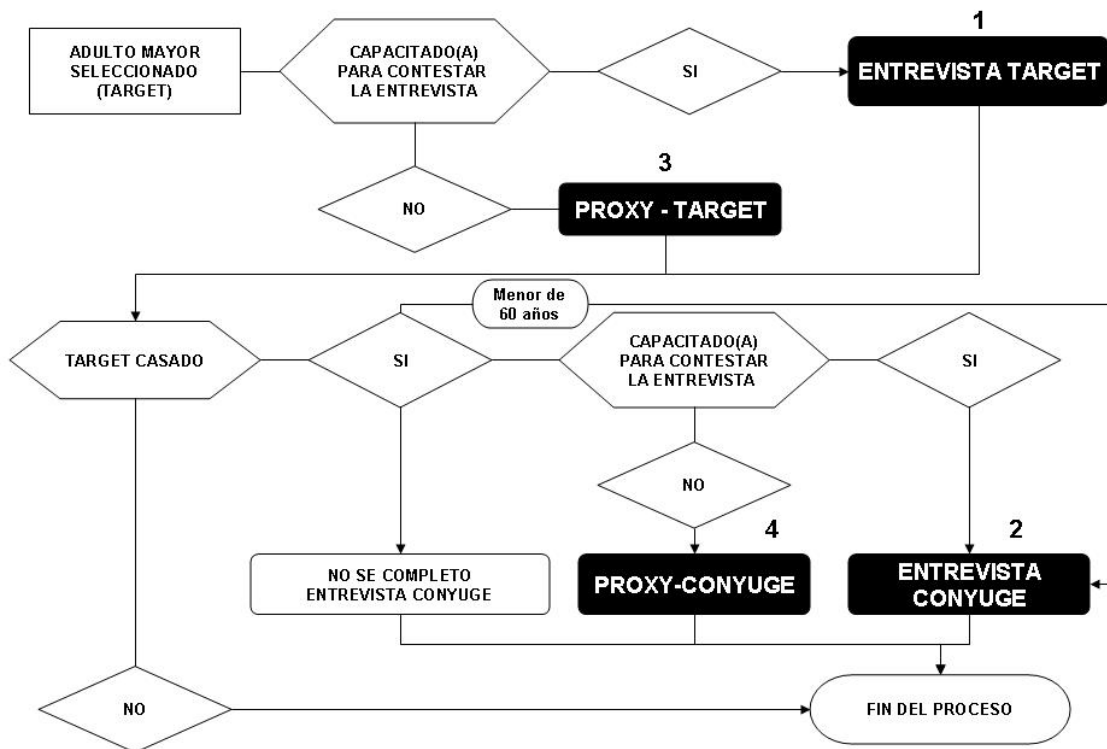

To summarize, there are four principal versions of the questionnaire (see Table). These are: (1) questionnaire of the target or principal interviewee, (2) questionnaire of the spouse, (3) questionnaire of the substitute informant or proxy¹ of the target interviewee, and (4) questionnaire of the substitute informant or proxy of the spouse.

1. Questionnaire of the target or principal interviewee: the principal questionnaire is the one administered to the older adult who is capable of answering the questionnaire on his/her own. This version includes all the sections of the questionnaire.
2. Questionnaire of the spouse: the questionnaire of the spouse is the one administered to the spouse of the older adult capable of answering the questionnaire on his/her own. This questionnaire does not include some of the sections of the principal questionnaire and also excludes some questions in the included sections.

¹ Criteria for qualifying as proxy: he/she must have known the interviewee for at least one year and must be at least 18 years of age.

Table 1**Versions of the Questionnaire**

1 Target	2 Spouse	3 Target Proxy	4 Spouse Proxy
Section A: Personal Data	Completed	Completed	Completed
Section B: Minimental	Completed (if spouse is 60 years or older)	Complete (if spouse is the proxy and older than 60 years) Reduced (if proxy is another person and is older than 60 years) or questions	No (if the proxy is the target) Reduced (if the proxy is another person and is older than 60 years and has not previously acted as proxy of the target)
Section C: Roster of the household		Completed	
Section D: Personal Data	D1, D15 to D20, D31 to D33	D1 to D25, D27, D28	D1, D15 to D20
Section E: SES Ladder	Completed		
Section G: State of Health	Completed	Only...	Only...
Section H: Childhood Conditions	Completed		
Section I: Functional State	Completed	Section Z	Section Z
Section J: Medications	Completed	Completed	Completed
Section K: Access and Utilization	Completed	Completed	Completed
Section L: Data regarding Family Members		Completed	
Section M: Transfers			
Section N: Work History			
Section O: Migration	Completed		
Section P: Household		Completed	
Section Q: Properties		Completed	
Section R: Race	Completed		
Section S: Abuse	Completed		
Section T: Sexuality			
Section U: Anthropometric Measurements	Completed	Completed (if possible)	Completed (if possible)
Section V: Contacts			
Section X: Perception of the Interviewer	Completed	Completed	Completed

3. Questionnaire of the substitute informant or proxy of the target interviewee: this questionnaire is answered by a substitute informant, in the event that the older adult is not capable of responding on his/her own. The determination of whether it is necessary to have a substitute informant is carried out using the following criteria: (1) the score obtained by the interviewee in the minimal and (2) the opinion of the interviewer in some cases.² The substitute informant provides information relative to the older adult, excluding some sections or individual questions that imply opinion or state of mind. In some cases, the spouse acts as the substitute informant of the interviewee. If there is no spouse or the spouse is not capable of responding, the substitute informant is another person.
4. Questionnaire of the substitute informant or proxy of the spouse: this questionnaire is completed by a substitute informant when the spouse of the older adult is not capable of responding on his/her own. The determination of the necessity for a substitute informant was made using the criteria previously outlined. The substitute informant provides information relative to the spouse of the older adult, excluding sections or individual questions that imply opinion or state of mind. In some cases the principal interviewee acts as a substitute informant for the spouse and in others the substitute informant is another person.

² It was established as criteria that a total score on the minimal of 11 or more indicated that the interviewee was capable of responding to the questionnaire on his/her own. A score of less than 9 indicated that it was necessary to use a substitute informant. In those cases in which the score was 9 or 10 the interviewer was the one who determined whether the interviewee was capable of responding.

Missing Values

In the entire questionnaire there are common codes for missing values. These values are presented in the following table:

Codes and Labels for Missing Values

-1	Does not know	Interviewee indicated that he/she does not know the answer to the question.
-2	Does not answer	Interviewee indicated that he/she would not answer the question.
-3	Undetermined, data unavailable	Data not compiled due to some type of error.
-5	Does not apply to the proxy-target	The question does not correspond to the questionnaire of the proxy of the target.
-6	Does not apply to the proxy-spouse	The question does not correspond to the questionnaire of the proxy of the spouse.
-7	There is no interview of the spouse	The interviewee does not have a spouse or partner; therefore, there is no interview of the spouse.
-8	Does not apply to the spouse younger than 60 years of age	The question does not correspond to the spouses younger than 60 years of age.
-9	Minimental does not apply	When the interviewee answers the minimental and passes the test, the variables of the minimental of the spouse and the minimental of the possible substitute informant or proxy do not have to be answered.
-10	Does not apply, obvious impediment	The interviewee has an obvious impediment (determined by the interviewer before starting the minimental test) and does not answer the questions of the minimental.
-11	Does not apply, physical impediment	The interviewee has a physical impediment and does not answer the questions of the minimental that require hand movements as with writing and drawing.
-12	Does not apply, there is no spouse	The target interviewee has a spouse or partner but the spouse/partner was not interviewed. The variable that identifies the final result of the interview of the spouse/partner ([ycodigo]) has a code that indicates the reason for which the questionnaire was not completed.
-13	Does not apply to the target or to the spouse/partner	This code only applies to section Z, which is answered by the target-proxy or the spouse-proxy.

SECTION OF IDENTIFICATION AND TYPE OF INTERVIEW

Identification Number of the Interviewee	_ _ _ - _ _ _ - _ _ _ - _ _ _	caseid
Section Number (primary unit of sampling)	_ _ _ _	seccion
Stratus Number (subregions in the sampling)	San Juan 1 Ponce 2 Mayagüez 3 Arecibo 4 Zona Este 5	estrato
Substratus Number (subregions in the sampling)	San Juan 11 Resto área San Juan 12 Ponce 21 Resto área Ponce 22 Mayagüez 31 Resto área Mayagüez 32 Arecibo 41 Resto área Arecibo 42 Loíza 51 Guayama 52 Resto área Bayamón 53 Resto área Este 54	subestra
Type of Proxy	There is no proxy 0 By principal interviewee 1 By spouse 2 By another person 3	proxy
Final Code of the interview	Completed by principal interviewee 25 Completed by proxy 26	codigo
Completion Date of interview (mm/dd/year)	_ _ _ - _ _ _ - _ _ _ _ _	fecha
Consideration Factor for data Principal Interviewee (calculated variable)	_ _ _ _	fac_t
Targets in Household (calculated variable)	One target in the household 1 More than one target in the household 2	targvi
Total Targets in Household (calculated variable)	Household with one target 1 Household with two targets 2 Household with three targets 3 Household with four targets 4	totarget
Principal Interviewee has Spouse (calculated variable)	Yes 1 No 2	spouse
Gender of Principal Interviewee	Male 1 Female 2	sexo

SECTION A: PERSONAL DATA

Before we start, I would like to remind you again that this interview is completely voluntary and confidential. If there is any question that you would rather not answer, simply let me know and we will continue on to the next question.

<p>A.1 How old are you?</p> <p>a1</p>	<p>Years of Age __ __ __ </p> <p>Does not know (-1)</p> <p>Does not answer (-2)</p>	
<p>A.2 In which month and year were you born?</p>	<p>Month __ __ </p> <p>Year __ __ __ __ </p> <p>Does not know (-1)</p> <p>Does not answer (-2)</p>	<p>a2_m</p> <p>a2_a</p>
<p>A.3 In which country were you born?</p> <div style="border: 1px solid black; padding: 5px; margin-top: 10px;"> <p>IF THE INTERVIEWEE INDICATES THAT HE/SHE WAS BORN IN PUERTO RICO, INQUIRE AS TO WHICH MUNICIPALITY. IF THE INTERVIEW INDICATES THAT HE/SHE WAS BORN IN THE UNITED STATES, INQUIRE AS TO WHICH STATE. IF THE INTERVIEWEE INDICATES THAT HE/SHE WAS BORN IN ANOTHER COUNTRY, INQUIRE AS TO WHICH COUNTRY. USE CENSUS CODES FOR THE MUNICIPALITY AND THE STATE.</p> </div> <p>a3</p>	<p>In Puerto Rico in this municipality..... 1</p> <p>Another municipality in Puerto Rico. 2</p> <p style="padding-left: 20px;">Municipality:..... __ __ __ </p> <p>In the United States 3</p> <p style="padding-left: 20px;">State:..... __ __ __ </p> <p>The Dominican Republic 4</p> <p>Another country 5</p> <p>Does not know (-1)</p> <p>Does not answer (-2)</p>	<p>a3m_2</p> <p>a3e_2</p>

SECTION B (pre): MINIMENTAL

Does the interviewee have an obvious disability?	Yes.....1	minrval
	No.....2	

INTERVIEWER: IF THE INTERVIEWEE IS OBVIOUSLY DISABLED (MINRVAL=1) FOLLOW THE PROCEDURE FOR FINDING AND SELECTING A PROXY AND MOVE ON TO SECTION C

Does the interviewee have a physical disability?	Yes.....1	brcap
	No.....2	

Confirm the complete date on which the minimal was completed	_ _ - _ _ - _ _ _ _	minrdate
--	-------------------------	----------

Confirm the month in which the minimal was completed	_ _	minrmm
--	-----	--------

Confirm the day on which the minimal was completed	_ _	minrdd
--	-----	--------

Confirm the year in which the minimal was completed	_ _ _ _	minraa
---	---------	--------

Confirm the day of the week on which the minimal was completed	_ _ _ _	minrwd
--	---------	--------

¶

SECTION B: MINIMENTAL

Now I am going to ask you some general questions and ask you to complete some exercises.

B.1 Could you tell me today's date? <div style="border: 1px solid black; padding: 2px; width: fit-content; margin: 10px auto;">THIS TEST IS WORTH 3 POINTS</div>	Day __ __	b1r_d	Points
	Month __ __	b1r_m	
	Year __ __ __ __	b1r_a __ b1rchk	

B.2 Could you tell me what day of the week it is? <div style="border: 1px solid black; padding: 2px; width: fit-content; margin: 10px auto;">THIS TEST IS WORTH 1 POINT</div>	Day of the week __	b2r	Points
		__ b2rchk	

INTERVIEWER: IF THE INTERVIEWEE IS PHYSICALLY DISABLED (BRCAP=1) MOVE ON TO QUESTION B4

B.3 Are you familiar with what a clock is?	Yes 1	b3r_a	<div style="border: 1px solid black; padding: 2px; display: inline-block;">→ GO TO B.4</div>
	No 2		

B.3b Give the interviewee a white sheet of paper so that he/she can draw the clock. Identify whether the interviewee draws a form resembling a clock and whether the numbers 1 through 11 are listed from right to left (clockwise) starting at 12. <div style="border: 1px solid black; padding: 2px; width: fit-content; margin: 10px auto;">THIS TEST IS WORTH 1 POINT</div>	Drew sphere or frame __	b3r_b	Points
	Yes 1	__ b3rchk	
	No 2		
	Wrote numbers in sequence __	b3r_c	
	Yes 1		
	No 2		

B.4 I am going to mention three (3) words for you to repeat back to me. Listen to them carefully because when I finish the interview I am going to ask you to repeat them again. <div style="border: 1px solid black; padding: 2px; width: fit-content; margin: 10px auto;">READ THE THREE WORDS, REPEAT THEM ONLY IF THE PERSON INTERVIEWED ASKS YOU TO REPEAT THEM, BUT DO NOT REPEAT THEM MORE THAN THREE TIMES.</div> <div style="border: 1px solid black; padding: 2px; width: fit-content; margin: 10px auto;">THIS TEST IS WORTH 3 POINTS</div>	Bell Telephone Clock	Points	
	Please repeat back to me the words I have just mentioned.		__ b4rchk
	_____ b4r_1		
	_____ b4r_2		
	_____ b4r_3		
Another b4r_1txt, b4r_2txt, b4r_3txt		<div style="border: 1px solid black; padding: 2px; width: fit-content; margin: 10px auto;">WRITE DOWN THE WORDS IN THE ORDER IN WHICH THE INTERVIEWEE SAYS THEM TO YOU</div>	
Does not know (-1)			
Does not answer (-2)			

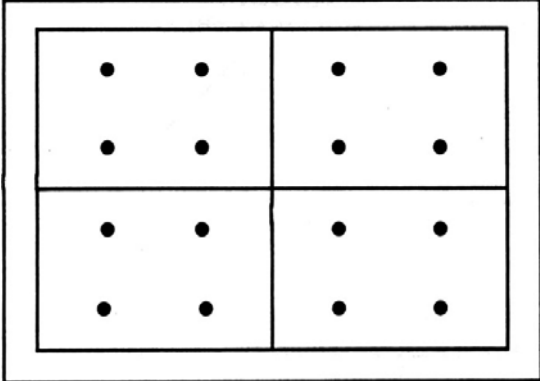
<p>B.5</p> <p>I am going to show you a drawing. I need you to look at the drawing carefully so that later you can copy it from memory. I will allow you to look at it for 15 seconds.</p> <div style="border: 1px solid black; padding: 5px; margin: 10px 0;"> <p>INTERVIEWER: GIVE THE INTERVIEWEE A WHITE SHEET OF PAPER FOR DRAWING. SHOW THE DRAWING FOR 15 SECONDS AND THEN PUT IT AWAY SO THAT THE INTERVIEWEE CANNOT SEE IT. INDICATE WHICH PARTS THE INTERVIEWEE WAS ABLE TO DRAW.</p> </div> <div style="border: 1px solid black; padding: 5px; margin: 10px 0; text-align: center;"> <p>THIS TEST IS WORTH 4 POINTS</p> </div>		<p style="text-align: right;">Points</p> <p style="text-align: right;"> __ b5rchk</p> <p>Drew the external line</p> <p>Yes 1 No..... 2</p> <p style="text-align: right;">b5r_1</p> <p>Drew the internal line</p> <p>Yes 1 No..... 2</p> <p style="text-align: right;">b5r_2</p> <p>Drew the crossed line</p> <p>Yes 1 No..... 2</p> <p style="text-align: right;">b5r_3</p> <p>Drew Four points in each quadrant approximating the figure</p> <p>Yes 1 No..... 2</p> <p style="text-align: right;">b5r_4</p>
---	--	--

<p>B.6</p> <p>I am going to give you this paper. Take it, fold it in half and place it on your lap.</p> <div style="border: 1px solid black; padding: 5px; margin: 10px 0;"> <p>GIVE THE INTERVIEWEE A PINK COLORED SHEET OF PAPER. INDICATE WHETHER THE INTERVIEWEE COMPLIED WITH EACH INSTRUCTION. IT DOESN'T MATTER HOW IT IS FOLDED; WHAT MATTERS IS THE SEQUENCE OF INSTRUCTIONS.</p> </div> <div style="border: 1px solid black; padding: 5px; margin: 10px 0; text-align: center;"> <p>THIS TEST IS WORTH 3 POINTS</p> </div>	<p>Took the paper</p> <p>Yes 1 No..... 2</p> <p style="text-align: right;">b6r_1</p> <p>Folded the paper in half</p> <p>Yes 1 No..... 2</p> <p style="text-align: right;">b6r_2</p> <p>Put the paper on his/her lap</p> <p>Yes 1 No..... 2</p> <p style="text-align: right;">b6r_3</p>	<p style="text-align: right;">Points</p> <p style="text-align: right;"> __ b6rchk</p>
---	--	---

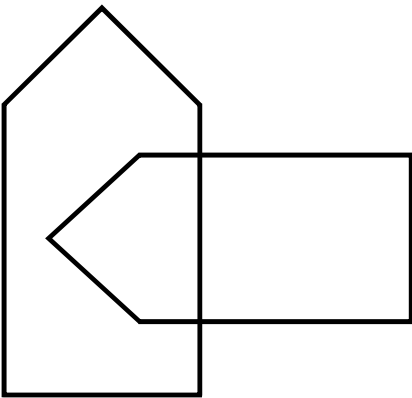
<p>B.7 I am going to show you a drawing so that you can copy it.</p> <div style="border: 1px solid black; padding: 5px; margin: 10px 0;"> <p>GIVE THE INTERVIEWEE A WHITE SHEET OF PAPER SO THAT HE/SHE CAN DRAW THE FIGURE. THE INTERVIEWEE CAN TAKE ALL THE TIME THAT HE/SHE NEEDS. LEAVE THE DRAWING IN FRONT OF THE INTERVIEWED PERSON SO THAT HE/SHE CAN LOOK AT IT WHILE COPYING IT. INDICATE WHETHER THE DRAWING CONTAINS A PENTAGON AND 18 ANGLES.</p> </div> <div style="border: 1px solid black; padding: 5px; margin: 10px 0; text-align: center;"> <p>THIS TEST IS WORTH 1 POINT</p> </div>	 <p>Drew (18) angles Yes 1 No..... 2</p> <p>Drew (2) Pentagons Yes 1 No..... 2</p>	<p>Points</p> <p> __ b7rchk</p> <p>b7r_1</p> <p>b7r_2</p>
--	--	--

<p>B.8 Please repeat the words that I mentioned to you at the beginning of this interview.</p> <div style="border: 1px solid black; padding: 5px; margin: 10px 0;"> <p>THE ORDER IN WHICH THE WORDS ARE MENTIONED IS IRRELEVANT.</p> </div> <div style="border: 1px solid black; padding: 5px; margin: 10px 0; text-align: center;"> <p>THIS TEST IS WORTH 3 POINTS</p> </div>	<p>First word b8r_1</p> <p>_____</p> <p>Second word b8r_2</p> <p>_____</p> <p>Third word b8r_3</p> <p>_____</p> <p>Another b8r_1txt , b8r_2txt ,b8r_3txt</p> <p>Does not know (-1) Does not answer (-2)</p>	<p>Points</p> <p> __ b8rchk</p>
---	--	--------------------------------------

<p>B.9 What do you understand by the expression: <i>“Don’t look a gift horse in the mouth”</i>?</p> <div style="border: 1px solid black; padding: 5px; margin: 10px 0;"> <p>THE ANSWER SHOULD BE SOMETHING ALONG THE LINES OF: IF SOMEONE GIVES YOU A GIFT, DON'T LOOK FOR DEFECTS OR ACCEPT WHAT PEOPLE GIVE YOU WITHOUT LOOKING FOR FAULTS OR DEFECTS IN THE GIFT. WRITE THE ANSWER IN THE SPACE PROVIDED.</p> </div> <div style="border: 1px solid black; padding: 5px; margin: 10px 0; text-align: center;"> <p>THIS TEST IS WORTH 1 POINT</p> </div>	<p>_____</p> <p>_____</p> <p>_____</p> <p>_____</p> <p>_____</p> <p>_____</p> <p>_____</p> <p>_____</p> <p>Was the interviewee capable of abstraction? Yes 1 No 2</p>	<p>Points</p> <p> __ b9rchk</p> <p>b9r</p>
--	---	---

Total points at the end of the minimal (calculated variable)	Points..... __ __	finalscr
---	--------------------	-----------------

Did the interviewee pass the minimal? (calculated variable)	Passed (Points >11) 1 Passed from the perspective of the interviewer (points between 10-11) 2 Did not pass from the perspective of the interviewer (Points between 10-11) 3 Did not pass (Points <11) 4 Did not do minimal-- has obvious disability 5	pasomin
--	---	----------------

SECTION C (pre): PERSONAL DATA OF THE SUBSTITUTE INFORMANT (PROXY)

Proxy candidate lives in the house	Yes	1	bpx2
	No	2	

Age of the proxy	Age..... __ __	prxyage
-------------------------	-----------------	----------------

Gender of the proxy	Male	1	prxysex
	Female	2	

General relationship of the proxy to the principal interviewee	Spouse	1	prxyrl_1
	Son/Daughter	2	
	Father/Mother	3	
	Sibling	4	
	Other relative.....	5	
	Other non-relative	6	

Specific relationship of the proxy with the principal interviewee	Spouse who lives in the same house	2	prxyrl_2
	Spouse who does not live in the same house	3	
	Consensual partner	4	
	Biological son/daughter	5	
	Adopted son/daughter	6	
	Non-biological and non-adopted son/daughter	7	
	Stepson/Stepdaughter	8	
	Biological Father/Mother	9	
	Adopted Father/Mother	10	
	Father/Mother (not biological, not adopted)	11	
	Stepfather/Stepmother	12	
	Full-blood Brother/Sister	13	
	Paternal Half-Brother/Half-Sister	14	
	Maternal Half-Brother/Half-Sister	15	
	Stepbrother/Stepsister	16	
	Non-biological and non-adopted brother or sister	17	
	Father-in-law/Mother-in-law	18	
	Son-in-law/Daughter-in-law	19	
	Grandson/Granddaughter	20	
	Uncle/Aunt	21	
	Nephew/Niece	22	
	Brother-in-law/Sister-in-law	23	
	Other Relative	24	
	Domestic worker	25	
	Caretaker	26	
	Friend	27	
	Neighbor	28	
	Other Non-Relative	29	

SECTION C: HOUSEHOLD ROSTER

Now I am going to ask you about the people who live in this house.

Indicate the names of all of the members of the household beginning with the name of the interviewee, registering the name in the row "R1" designated with the title "Name of the Interviewee."

FAMILY COMPOSITION

	C.1	C.2	C.3	C.4	C.5	C.6	
P O S I T I O N *	Please tell me the name(s) of all of the people who normally live in this house and who are not visiting.	So that there is/are [NUMBER] individual(s) who form(s) a part of this household? INTERVIEWER, IF THE NUMBER DOES NOT COINCIDE WITH THE NUMBER OF PEOPLE THAT THE INTERVIEWEE HAS SPECIFIED, VERIFY AND CORRECT THE LIST. c1num (Number of individuals in the household)	Of all the people that you have named, who is the head of the household? INDICATE THE REGISTER NUMBER OF THE HEAD OF HOUSEHOLD. _ _ _ _ C3 (Indicate the register number of the head of household) *Variable calculated qjefe (Indicates who is the head of the household.)	What is the relationship of [NAME] to you? Spouse 01 Son/Daughter 02 Father/Mother 03 Brother/Sister 04 Other Relative 05 Other Non-Relative 06 Does not know (-1) Does not answer (-2) What is the specific relationship of [NAME] to you? IF INTERVIEWEE IS THE HEAD OF HOUSEHOLD, COPY THE ANSWERS OF C.4 TO C.5 AND MOVE ON TO C.6 * See information previously outlined at the beginning of the questionnaire regarding specific kinship relationships.	What's the relationship of [NAME] to the head of the household? _1 Does not apply—interviewee is the head of household 00 Spouse 01 Son/Daughter 02 Father/Mother 03 Brother/Sister 04 Other Relative 05 Other Non-Relative 06 Does not know (-1) Does not answer (-2) What is the specific relationship of [NAME] with the head of household? _2 * See information previously outlined at the beginning of the questionnaire regarding specific kinship relationships.	Is [NAME] a man or a woman? Man 1 Woman 2	
	LIST OF INDIVIDUALS			RELATIONSHIP		RELATIONSHIP	GENDER
	pos1	Name of the Interviewee			N/A c4_r1 pare_r1	_ _ _ _ c5r1_1 c5r1_2	sexo_r1 _ _ _ _
	pos2				_ _ _ _ c4_r2 pare_r2	_ _ _ _ c5r2_1 c5r2_2	sexo_r2 _ _ _ _
	pos3				_ _ _ _ c4_r3 pare_r3	_ _ _ _ c5r3_1 c5r3_2	sexo_r3 _ _ _ _
	pos4				_ _ _ _ c4_r4 pare_r4	_ _ _ _ c5r4_1 c5r4_2	sexo_r4 _ _ _ _
	pos5				_ _ _ _ c4_r5 pare_r5	_ _ _ _ c5r5_1 c5r5_2	sexo_r5 _ _ _ _
	pos6				_ _ _ _ c4_r6 pare_r6	_ _ _ _ c5r6_1 c5r6_2	sexo_r6 _ _ _ _
	pos7				_ _ _ _ c4_r7 pare_r7	_ _ _ _ c5r7_1 c5r7_2	sexo_r7 _ _ _ _
	pos8				_ _ _ _ c4_r8 pare_r8	_ _ _ _ c5r8_1 c5r8_2	sexo_r8 _ _ _ _
pos9				_ _ _ _ c4_r9 pare_r9	_ _ _ _ c5r9_1 c5r9_2	sexo_r9 _ _ _ _	
pos10				_ _ _ _ c4_r10 pare_r10	_ _ _ _ c5r10_1 c5r10_2	sexo_r10 _ _ _ _	

* The household roster occupies position number 1 (pos1) to position 10 (pos10).

ADD THE NECESSARY REGISTERS TO COMPLETE ALL THE PEOPLE WHO LIVE IN THE HOME.

GENERAL INFORMATION AND EDUCATION				
	C.7	C.8		C.10
P O S I T I O N *	How old is [NAME]? <div style="border: 1px solid black; padding: 2px; display: inline-block;">AGE IN YEARS</div> Les than one year.....000 Does not know (-1) Does not answer..... (-2)	Does [NAME] know how to read? [If C7 > 3, if older than 3 years of age] Knows how to read 1 Does not know how to read 2 Does not know (-1) Does not answer..... (-2)		What was the last grade in school completed by [NAME]? [If C7 > 3, if older than 3 years of age] Did not go to school or has not completed any grade 00 Grade completed (01-12) __ __ Other grade that requires advanced schooling (Nurse Practitioner, Technical or Vocational Degree, 2 year Secretarial) 13 Bachelor's Degree not obtained (Did not Graduate from College) 14 Bachelor's Degree obtained (College Graduate) 15 Graduate School 16 Other 17 Does not know (-1) Does not answer (-2)
		C.9		
		Does [NAME] know how to write? [If C7 > 3, if older than 3 years of age] Knows how to write 1 Does not know how to write 2 Does not know (-1) Does not answer..... (-2)		
	C.7	C.8	C.9	C.10
	AGE	READING	WRITING	EDUCATION
pos1	__ edad_r1 __	__c8r1__	__c9r1__	__c10r1__
pos2	__ edad_r2 __	__c8r2__	__c9r2__	__c10r2__
pos3	__ edad_r3 __	__c8r3__	__c9r3__	__c10r3__
pos4	__ edad_r4 __	__c8r4__	__c9r4__	__c10r4__
pos5	__ edad_r5 __	__c8r5__	__c9r5__	__c10r5__
pos6	__ edad_r6 __	__c8r6__	__c9r6__	__c10r6__
pos7	__ edad_r7 __	__c8r7__	__c9r7__	__c10r7__
pos8	__ edad_r8 __	__c8r8__	__c9r8__	__c10r8__
pos9	__ edad_r9 __	__c8r9__	__c9r9__	__c10r9__
pos10	__ edad_r10 __	__c8r10__	__c9r10__	__c10r10__

* The household roster occupies position number 1 (pos1) to position number 10 (pos10).

GENERAL DATA AND ECONOMIC CHARACTERISTICS																																							
	C.11	C.12	DD																																				
P O S I T I O N *	What is the marital status of [NAME]? [If C7 > 14, if older than 14 years of age] <div style="border: 1px solid black; padding: 5px; margin: 10px 0;"> INTERVIEWER, IF THE INTERVIEWEE RESPONDS SAYING THAT [NAME] IS MARRIED, ASK HIM/HER WHETHER [NAME] IS MARRIED WITH PAPERS. IF [NAME] IS MARRIED WITHOUT PAPERS, CODIFY WITH THE NUMBER 2. </div>	Last week did [NAME]... [If C7 > 15, if older than 15 years of age] <div style="border: 1px solid black; padding: 5px; margin: 10px 0;"> INTERVIEWER, READ EACH OPTION UNTIL YOU OBTAIN AN AFFIRMATIVE ANSWER. </div>																																					
		<table style="width: 100%; border-collapse: collapse;"> <thead> <tr> <th style="width: 60%;"></th> <th style="width: 10%; text-align: center;">Yes</th> <th style="width: 10%; text-align: center;">No</th> </tr> </thead> <tbody> <tr> <td>work? a __ __ </td> <td></td> <td></td> </tr> <tr> <td>not work, but did have employment (was on vacation or sick or temporarily disabled)? b __ __ </td> <td></td> <td></td> </tr> <tr> <td>look for work? c __ __ </td> <td></td> <td></td> </tr> <tr> <td>work by helping out in the family business with or without pay? d __ __ </td> <td></td> <td></td> </tr> <tr> <td>dedicate him/herself to his/her household's chores? e __ __ </td> <td></td> <td></td> </tr> <tr> <td>go to school? f __ __ </td> <td></td> <td></td> </tr> <tr> <td>not work because he/she is retired or pensioned? g __ __ </td> <td></td> <td></td> </tr> <tr> <td>not work because he/she is permanently disabled and unable to work? h __ __ </td> <td></td> <td></td> </tr> <tr> <td>not work i __ __ </td> <td></td> <td></td> </tr> <tr> <td>Does not know(-1)</td> <td></td> <td></td> </tr> <tr> <td>Does not answer(-2)</td> <td></td> <td></td> </tr> </tbody> </table>		Yes	No	work? a __ __ 			not work, but did have employment (was on vacation or sick or temporarily disabled)? b __ __ 			look for work? c __ __ 			work by helping out in the family business with or without pay? d __ __ 			dedicate him/herself to his/her household's chores? e __ __ 			go to school? f __ __ 			not work because he/she is retired or pensioned? g __ __ 			not work because he/she is permanently disabled and unable to work? h __ __ 			not work i __ __ 			Does not know(-1)			Does not answer(-2)			
		Yes	No																																				
	work? a __ __ 																																						
	not work, but did have employment (was on vacation or sick or temporarily disabled)? b __ __ 																																						
	look for work? c __ __ 																																						
	work by helping out in the family business with or without pay? d __ __ 																																						
	dedicate him/herself to his/her household's chores? e __ __ 																																						
	go to school? f __ __ 																																						
	not work because he/she is retired or pensioned? g __ __ 																																						
not work because he/she is permanently disabled and unable to work? h __ __ 																																							
not work i __ __ 																																							
Does not know(-1)																																							
Does not answer(-2)																																							
			D U P L I C A T E D																																				
			R E C O R D																																				
	C.11	C.12																																					
	MARITAL STATUS	WORK																																					
pos1	_mari_r1_	No hacer al entrevistado	dd1																																				
pos2	_mari_r2_	_c12r2_ _____	dd2																																				
pos3	_mari_r3_	_c12r3_ _____	dd3																																				
pos4	_mari_r4_	_c12r4_ _____	dd4																																				
pos5	_mari_r5_	_c12r5_ _____	dd5																																				
pos6	_mari_r6_	_c12r6_ _____	dd6																																				
pos7	_mari_r7_	_c12r7_ _____	dd7																																				
pos8	_mari_r8_	_c12r8_ _____	dd8																																				
pos9	_mari_r9_	_c12r9_ _____	dd9																																				
pos10	_mari_r10_	_c12r10_ _____	dd10																																				

* The household roster occupies position number 1 (pos1) to position number 10 (pos10).

* Variables DD (DD1 to DD10) indicate the position in which the person is duplicated in another Roster (DD=00; not duplicated).

SECTION D: PERSONAL DATA (complete)

NOW I AM GOING TO ASK YOU SOME QUESTIONS ABOUT YOUR MARITAL HISTORY.

IF IN QUESTION C.11 FOR POSITION R1 THE NUMBER 6 WAS CODIFIED, -1 OR -2, THAT IS, THE INTERVIEWEE IS SINGLE/NEVER MARRIED, DOES NOT KNOW OR DOES NOT ANSWER, CODIFY D.1 WITH THE NUMBER 0 AND MOVE ON TO QUESTION D.15

<p>D.1 How many total times have you been married or have you cohabitated without being married?</p> <p>d1</p>	<p>Number of Times..... __ __ </p> <p>Does not know (-1)</p> <p>Does not answer (-2)</p>	<p>IF > 1 GO TO D.4</p>
--	---	--------------------------------

<p>D.2 At what age did you begin your matrimony or union?</p> <p>Age d2_e Year d2_a Month d2_m (Age calculated by CASES) d2edad</p>	<p>Age __ __ </p> <p>Year..... __ __ __ __ </p> <p>Month __ __ </p> <p>Does not know (-1)</p> <p>Does not answer (-2)</p>	<p>IF THE INTERVIEWEE DOES NOT KNOW THE AGE, ASK FOR THE YEAR AND CALCULATE THE AGE.</p>
--	--	--

IF HE/SHE IS MARRIED OR IN A UNION (C.11=1 OR 2) AND MARRIED ONLY ONCE (D.1=1), MOVE ON TO D.15

<p>D.3 At what age did you end this marriage or union?</p> <p>Age d3_e Year d3_a Month d3_m (Age calculated in CASES) d3edad</p>	<p>Age __ __ </p> <p>Year..... __ __ __ __ </p> <p>Month __ __ </p> <p>Does not know (-1)</p> <p>Does not answer (-2)</p>	<p>IF THE INTERVIEWEE DOES NOT KNOW THE AGE, ASK FOR THE YEAR AND CALCULATE THE AGE.</p>
---	--	--

Go to D.15

<p>D.4 How old were you when you began your most recent marriage or union?</p> <p>Age d4_e Year d4_a Month d4_m (Age calculated in CASES) d4edad</p>	<p>Age __ __ </p> <p>Year..... __ __ __ __ </p> <p>Month __ __ </p> <p>Does not know (-1)</p> <p>Does not answer (-2)</p>	<p>IF THE INTERVIEWEE DOES NOT KNOW THE AGE, ASK FOR THE YEAR AND CALCULATE THE AGE.</p>
---	--	--

<p>D.5 What kind of union is/was your most recent union? Was it a consensual union, a civil marriage, or were you married by the Church?</p> <p>d5</p>	<p>CONSENSUAL UNION..... 1</p> <p>CIVIL MATRIMONY OR MATRIMONY BY THE CHURCH 2</p> <p>Does not know (-1)</p> <p>Does not answer (-2)</p>	<p>IF IS MARRIED OR IN A UNION (C.11=1 ó 2) AND MARRIED MORE THAN ONCE (D.1 >1) GO TO D.7</p>
--	---	--

<p>D.6 How old were you when you ended your most recent marriage or union?</p> <div style="border: 1px solid black; padding: 5px; margin-top: 10px;"> <p>INTERVIEWER: REMIND THE INTERVIEWEE THAT WE WISH TO KNOW ABOUT HIS/HER MOST RECENT UNION WHETHER IT WAS A CONSENSUAL UNION OR MATRIMONY.</p> </div>	<p>Age __ __ </p> <p>Year..... __ __ __ __ </p> <p>Month __ __ </p> <p>Does not know (-1) Does not answer (-2)</p> <p>Age d6_e Year d6_a Month d6_m (Age calculated in CASES) d6edad</p> <div style="border: 1px solid black; padding: 5px; margin-top: 10px;"> <p>IF THE INTERVIEWEE DOES NOT KNOW THE AGE, ASK FOR THE YEAR AND CALCULATE THE AGE.</p> </div>
---	--

<p>D.7 How old were your first marriage or union began?</p> <p>Age d7_e Year d7_a Month d7_m (Age calculated in CASES) d7edad</p>	<p>Age __ __ </p> <p>Year..... __ __ __ __ </p> <p>Month __ __ </p> <p>Does not know (-1) Does not answer (-2)</p> <div style="border: 1px solid black; padding: 5px; margin-top: 10px;"> <p>IF THE INTERVIEWEE DOES NOT KNOW THE AGE, ASK FOR THE YEAR AND CALCULATE THE AGE</p> </div>
--	---

<p>D.8 What type of union was this first union? Was a consensual union, a civil matrimony or a matrimony by the Church?</p> <div style="border: 1px solid black; padding: 5px; margin-top: 10px;"> <p>INTERVIEWER: REMIND THE INTERVIEWEE THAT WE WISH TO KNOW ABOUT HIS/HER FIRST UNION WHETHER IT WAS A CONSENSUAL UNION OR A MATRIMONY.</p> </div> <p>d8</p>	<p><i>CONSENSUAL UNION</i> 1</p> <p><i>CIVIL MATRIMONY OR MATRIMONY BY THE CHURCH</i> 2</p> <p>Does not know (-1) Does not answer (-2)</p>
---	---

<p>D.9 How did this first matrimony or union end?</p> <p>d9</p>	<p>Separation..... 1</p> <p>Widowed 2</p> <p>Divorce 3</p> <p>Does not know (-1) Does not answer (-2)</p>
---	---

<p>D.10 How old were you when this first marriage or union end?</p> <p>Age d10_e Year d10_a Month d10_m (Age calculated in CASES) d10edad</p>	<p>Age..... __ __ </p> <p>Year..... __ __ __ __ </p> <p>Month __ __ </p> <p>Does not know (-1) Does not answer..... (-2)</p> <div style="border: 1px solid black; padding: 5px; margin-top: 10px;"> <p>IF THE INTERVIEWEE DOES NOT KNOW THE AGE, ASK FOR THE YEAR AND CALCULATE THE AGE</p> </div>
--	---

Now I would like to ask you some questions about your biological parents.

D.15 Is your biological or blood-related father alive? <div style="border: 1px solid black; padding: 2px; margin-top: 5px;"> INTERVIEWER: "BIOLOGICAL PARENTS" REFERS TO BLOOD-RELATED PARENTS. </div>	Yes 1 → GO TO D.17
	No 2 Does not know (-1) → Does not answer (-2) → GO TO D.18

d15

D.16 Where does your biological or blood-related father live?	Here in this house 1 In another house but in this neighborhood..... 2 In another neighborhood but in this same town/city..... 3 In another town/city in Puerto Rico..... 4 In the United States 5 In another country 6	GO TO D.18
	Does not know (-1) Does not answer (-2)	

d16

D.17 How old was your biological or blood-related father when he died?	Age __ __
	Does not know (-1) Does not answer (-2)

d17

D.18 Is your biological or blood-related mother alive?	Yes 1 → GO TO D.20
	No 2 Does not know (-1) → Does not answer (-2) → GO TO D.21

d18

D.19 Where does your biological or blood-related mother live?	Here in this house 1 In another house but in this neighborhood 2 In another neighborhood but in this same town/city..... 3 In another town/city in Puerto Rico..... 4 In the United States 5 In another country 6	GO TO D.21
	Does not know (-1) Does not answer (-2)	

d19

D.20 How old was your biological or blood-related mother when she died?	Age __ __
	Does not know (-1) Does not answer (-2)

d20

**IF THE INTERVIEWEE LIVES ALONE (C2=1), ASK D.21.
 IF THE INTERVIEWEE LIVES WITH OTHER PEOPLE (C2 > 1) GO TO D.24.**

<p>D.21 Did you live alone five years ago?</p> <p>Yes 1 No 2</p> <p>Does not know (-1) Does not answer (-2)</p> <div style="border: 1px solid black; padding: 2px; width: fit-content; margin: 10px auto;">IF HE/SHE ANSWERED 1, -1 Ó -2 GO TO D.27</div> <p>d21</p>	<p>D.24 Five years ago, did you live with the same people you live with at this moment?</p> <p>Yes 1 No 2</p> <p>Does not know (-1) Does not answer (-2)</p> <div style="border: 1px solid black; padding: 2px; width: fit-content; margin: 10px auto;">IF HE/SHE ANSWERED 1, -1 Ó -2 GO TO D.27</div> <p>d24</p>
---	--

<p>D.22 With whom did you live five years ago?</p> <div style="border: 1px solid black; padding: 2px; width: fit-content; margin: 10px auto;">INTERVIEWER: MARK ALL THAT APPLY</div> <p>With his/her husband, wife or partner 1 With his/her children 2 With his/her grandchildren 3 With other relatives 4 With other non-relatives 5</p> <p>Does not know (-1) Does not answer (-2)</p> <p>d22_1, d22_2, d22_3, d22_4, d22_5</p>	<p>D.25 Whom did you live with five years ago?</p> <div style="border: 1px solid black; padding: 2px; width: fit-content; margin: 10px auto;">INTERVIEWER: MARK ALL THAT APPLY</div> <p>Alone 1 With his/her husband, wife or partner 2 With his/her children 3 With his/her grandchildren 4 With other relatives 5 With other non-relatives 6</p> <p>Does not know (-1) Does not answer (-2)</p> <p>d25_1, d25_2, d25_3, d25_4, d25_5</p>
---	---

<p>D.27 Tell me, with whom would you like to live?</p> <div style="border: 1px solid black; padding: 2px; width: fit-content; margin: 10px auto;">READ EACH OPTION AND MARK ALL THAT ARE AFFIRMATIVE.</div> <p><i>ALONE</i> 1 <i>WITH HIS/HER HUSBAND, WIFE OR PARTNER</i> 2 <i>WITH HIS/HER CHILDREN</i> 3 <i>WITH HIS/HER GRANDCHILDREN</i> 4 <i>WITH OTHER RELATIVES</i> 5 <i>WITH OTHER NON-RELATIVES</i> 6</p> <p><i>DOES NOT KNOW</i> (-1) <i>DOES NOT ANSWER</i> (-2)</p> <p>d27_1, d27_2, d27_3, d27_4, d27_5</p>	
--	--

<p>D.28 Five years ago, did you live in this same house or residence?</p> <p>d28</p>	<p>Yes 1 → <div style="border: 1px solid black; padding: 2px; width: fit-content;">GO TO D.31</div></p> <p>No 2</p> <p>Does not know (-1) Does not answer (-2)</p>
---	--

<p>D.28a Where did you live five years ago?</p> <div style="border: 1px solid black; padding: 5px; width: fit-content; margin: 10px auto;"> <p>IF HE/SHE ANSWERS IN PUERTO RICO, INQUIRE AS TO WHICH MUNICIPALITY. IF HE/SHE ANSWERS IN THE UNITED STATES, INQUIRE AS TO WHICH STATE. IF HE/SHE ANSWERS IN ANOTHER COUNTRY, IN WHICH COUNTRY. USE CENSUS CODES FOR THE MUNICIPALITY AND STATE.</p> </div> <p>d28a</p>	<p>In Puerto Rico in this municipality 1 Another municipality in Puerto Rico. 2 Municipality: _____ ... _ _ _ _ d28b_2 In the United States 3 State: _____ ... _ _ _ _ d28c_2 In the Dominican Republic 4 In another country 5</p> <p>Does not know (-1) Does not answer (-2)</p>
--	--

<p>D.29 What is the most important reason for your having come to live here?</p> <div style="border: 1px solid black; padding: 5px; margin: 10px auto; width: fit-content;"> <p>INTERVIEWER: MARK ONLY ONE ANSWER</p> </div> <p>d29</p>	<p>To be close to my son/daughter or with my children01 To be close to relatives or friends02 To be close to medical or health services.....03 Due to my fear of delinquency04 Because of the death of my spouse/partner or other relative05 Due to a conjugal separation06 Due to a conjugal union07 Cost of living08</p> <p>Other09</p> <p>Improved living conditions (comfort, tranquility) 10 Own house (bought or inherited)11 Due to an eviction from, sale or repair of a rented home 12</p> <p>Does not know(-1) Does not answer(-2)</p> <div style="border: 1px solid black; padding: 10px; margin: 10px auto; width: 80px; text-align: center;"> <p>GO TO D.31</p> </div>
---	---

<p>D.30 Why you wanted to be close to you children, other relatives or friends?</p> <div style="border: 1px solid black; padding: 5px; margin: 10px auto; width: fit-content;"> <p>INTERVIEWER MARK ALL THE OPTIONS MENTIONED BY THE INTERVIEWEE.</p> </div> <p>d30_1, d30_2, d30_3, d30_4, d30_5, d30_6, d30_7</p>	<p>Because of health problems 01 Because of health problems of a son/daughter or relative..... 02 Because of my own economic problem 03 Because of economic problem of a son/daughter or relative.... 04 Because I felt alone 05 To help to the care of my grandchildren 06 Because is normal that older adults live with the family..... 07 Other 08</p> <p>Does not know (-1) Does not answer (-2)</p>
---	--

<p>D.31 What is your religion?</p> <p>d31</p>	<p>Catholic..... 01 Protestant 02 Pentecostal 03 Jehovah's Witness 04 Adventist 05 Other 06</p> <p>Agnostic or Atheist 07 None..... 08</p> <p>Does not know (-1) → Does not answer (-2) →</p> <div style="border: 1px solid black; padding: 5px; margin: 10px auto; width: 100px; text-align: center;"> <p>GO TO SECTION E</p> </div>
---	--

<p>D.32 Do you attend religious services?</p> <p>d32</p>	<p>Yes 1</p> <p>No 2 → Does not know (-1) → Does not answer (-2) →</p> <div style="border: 1px solid black; padding: 5px; margin: 10px auto; width: 80px; text-align: center;"> <p>GO TO D.34</p> </div>
--	--

<p>D.33 How often do you attend religious services?</p> <p>d33</p>	<p>Every day of the week..... 1 2 or 3 times a week 2 Once a week 3 2 or 3 times a month 4 Once a month or less 5</p> <p>Does not know (-1) Does not answer (-2)</p>
--	---

PLEASE ANSWER THE FOLLOWING QUESTIONS ACCORDING TO YOUR CONVICTIONS AND YOUR LIFE EXPERIENCES.

<p>D.34 Do you consider yourself very religious, somewhat religious, or not religious at all?</p> <p>d34</p>	<p>Very religious 1 Somewhat religious 2 Not religious at all 3</p> <p>Does not know..... (-1) Does not answer (-2)</p>
<p>D.35 Would you say that you are more religious, equally religious, or less religious than when you were 40 years old?</p> <p>d35</p>	<p>More religious 1 Equally religious..... 2 Less religious..... 3</p> <p>Does not know..... (-1) Does not answer (-2)</p>
<p>D.36 How helpful are your religious beliefs to you when you are struggling with health issues? Very helpful, somewhat helpful or not helpful at all?</p> <p>d36</p>	<p>Very helpful..... 1 Somewhat helpful 2 Not helpful at all 3</p> <p>Does not know..... (-1) Does not answer (-2)</p>
<p>D.37 How helpful are your religious beliefs to you when facing other problems in life not related to your health? Very helpful, somewhat helpful or not helpful at all?</p> <p>d37</p>	<p>Very helpful..... 1 Somewhat helpful 2 Not helpful at all 3</p> <p>Does not know..... (-1) Does not answer (-2)</p>
<p>D.38 How often do you participate in social activities organized by your church? Frequently, sometimes or never?</p> <p>d38</p>	<p>Frequently..... 1 Sometimes 2 Never 3</p> <p>Does not know..... (-1) Does not answer (-2)</p>

SECTION E: SES LADDER

NOW I'M GOING TO SHOW YOU A DRAWING OF A LADDER. THE DRAWING IS OF A LADDER THAT HAS TEN RUNGS THAT GO FROM ONE TO TEN. IMAGINE THAT YOU COULD DISTRIBUTE PEOPLE ON THE DIFFERENT RUNGS ACCORDING TO THE POWER, INFLUENCE, AND WEALTH THAT EACH POSSESSES. THE PEOPLE WHO ARE ON THE HIGHEST RUNG (NUMBER 10) ARE THE ONES WHO HAVE THE MOST INFLUENCE, POWER, AND MONEY. THE PEOPLE WHO ARE ON THE LOWEST RUNGS ARE THOSE WHO HAVE LESS INFLUENCE, POWER, AND MONEY. THOSE WHO OCCUPY THE MIDDLE RUNGS ARE IN AN AVERAGE SITUATION.

INTERVIEWER: SHOW THE DRAW OF THE LADDER TO THE INTERVIEWEE

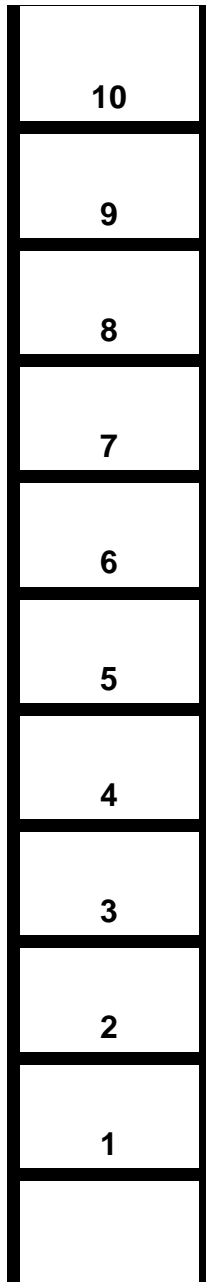

<p>E.1</p> <p>Now, I would like for you to use this image to tell me how you characterize yourself and your situation. Remember, the higher the rung that you occupy, the higher you are on the ladder, the GREATER your influence, power, and wealth. In relation to those who live with you, on which rung would you put yourself?</p> <p>e1</p>	<p>Rung ___ ___ </p> <p>Another answer 66</p> <p>_____</p> <p>Does not know (-1)</p> <p>Does not answer (-2)</p>
---	--

<p>E.2</p> <p>In relation to your acquaintances and relatives who do not live with you, on which rung would you put yourself?</p> <p>e2</p>	<p>Rung ___ ___ </p> <p>Another answer 66</p> <p>_____</p> <p>Does not know (-1)</p> <p>Does not answer (-2)</p>
--	--

<p>E.3</p> <p>Finally, in relation to the entire population of Puerto Rico, on which rung would you put yourself?</p> <p>e3</p>	<p>Rung ___ ___ </p> <p>Another answer 66</p> <p>_____</p> <p>Does not know (-1)</p> <p>Does not answer (-2)</p>
--	--

SECTION G: HEALTH STATUS

Now I would like to ask you some questions about your health.

<p>G.1 Would you say that you're currently in excellent health, very good health, good health, average health or bad health?</p> <p>g1</p>	<p>Excellent 1 Very good 2 Good 3 Average 4 Bad 5</p> <p>Does not know (-1) Does not answer (-2)</p>
<p>G.2 Compared to your health last year, would you say that your current health is better, the same or worse?</p> <p>g2</p>	<p>Better 1 Same 2 Worse 3</p> <p>Does not know (-1) Does not answer (-2)</p>
<p>G.3 Compared to other people your age, would you say that your health is better, the same or worse?</p> <p>g3</p>	<p>Better 1 Same 2 Worse 3</p> <p>Does not know (-1) Does not answer (-2)</p>
<p>G.4 Has a doctor ever told you that you have high blood pressure, that is, hypertension?</p> <p>g4</p>	<p>Yes 1 No 2 → GO TO G.8 Does not know (-1) → Does not answer (-2) →</p>
<p>G.4a How old were you when you were first diagnosed with high blood pressure?</p> <p>g4a_e g4a_a g4a_m (Age calculated by CASES) g4aedad</p>	<p>Age __ __ Year __ __ __ __ Month __ __ </p> <p>Does not know (-1) Does not answer (-2)</p> <div style="border: 1px solid black; padding: 5px; width: fit-content; margin-left: auto;"> <p>IF THE INTERVIEWEE DOES NOT KNOW THE AGE, ASK FOR THE YEAR AND CALCULATE THE AGE.</p> </div>
<p>G.5 Are you currently taking any medication to lower your blood pressure?</p> <p>g5</p>	<p>Yes 1 No 2</p> <p>Does not know (-1) Does not answer (-2)</p>
<p>G.6 In trying to lower your blood pressure, in the last year, have you lost weight, followed a special diet, or have you had to stop eating certain foods?</p> <p>g6</p>	<p>Yes 1 No 2</p> <p>Does not know (-1) Does not answer (-2)</p>
<p>G.7 Is your blood pressure generally under control?</p> <p>g7</p>	<p>Yes 1 No 2</p> <p>Does not know (-1) Does not answer (-2)</p>

G.8 Has a doctor ever told you that you have diabetes, that is, high levels of sugar in your blood? g8	Yes..... 1	
	No..... 2	→
	Does not know..... (-1)	→
	Does not answer..... (-2)	→
		GO TO G.22

G.8a How old were you when you were diagnosed with diabetes for the first time? g8a_e g8a_a g8a_m (Age calculated by CASES) g8aedad	Age __ __	IF THE INTERVIEWEE DOES NOT KNOW THE AGE, ASK FOR THE YEAR AND CALCULATE THE AGE.
	Year __ __ __ __	
	Month..... __ __	
	Does not know..... (-1)	
	Does not answer..... (-2)	

G.9 Are you currently taking any oral medication to control your diabetes? g9	Yes..... 1
	No..... 2
	Does not know..... (-1)
	Does not answer..... (-2)

G.10 Do you receive insulin shots to control your diabetes? g10	Yes..... 1
	No..... 2
	Does not know..... (-1)
	Does not answer..... (-2)

G.11 In order to control your diabetes, during the last year, have you lost weight or have you followed a special diet? g11	Yes..... 1
	No..... 2
	Does not know..... (-1)
	Does not answer..... (-2)

G.12 Is your diabetes generally under control? g12	Yes..... 1
	No..... 2
	Does not know..... (-1)
	Does not answer..... (-2)

G.13 Do you usually measure your own blood sugar level to see if it's high? g13	Yes..... 1	
	No..... 2	→
	Does not know..... (-1)	→
	Does not answer..... (-2)	→
		GO TO G.15

G.14 How often do you do the blood sugar tests to see if your blood sugar is high? g14	Every day of the week 1
	2 or 3 times a week..... 2
	Once a week..... 3
	2 or 3 times a month..... 4
	Once a month or less..... 5
	Other..... 6
	Does not know..... (-1)
Does not answer..... (-2)	

G.15 During the last year, did you have blood work done to control your diabetes? g15	Yes..... 1
	No..... 2
	Does not know..... (-1)
	Does not answer..... (-2)

G.16 Does taking care of your diabetes (like for example dieting, taking care of your feet or regulating your blood sugar level) interfere with you daily activities? g16	Yes..... 1 No..... 2 Does not know..... (-1) Does not answer (-2)
--	--

G.17 Have you had any circulation problems in your feet, arms or legs because of your diabetes? g17	Yes..... 1 No..... 2 Does not know..... (-1) Does not answer (-2)
--	--

G.18 Have you had any vision problems because of your diabetes? g18	Yes..... 1 No..... 2 Does not know..... (-1) Does not answer (-2)
--	--

G.19 In the last year, have you had any problems with ulcers in your feet? g19	Yes..... 1 No..... 2 Does not know..... (-1) Does not answer (-2)
---	--

G.20 Has any part of your body been amputated because of your diabetes? g20	Yes..... 1 No..... 2 Does not know..... (-1) Does not answer (-2)
--	--

G.21 Have you ever had any renal complications (in your kidneys) because of your diabetes? g21	Yes..... 1 No..... 2 Does not know..... (-1) Does not answer (-2)
---	--

G.22 Has a doctor ever told you that you have skin cancer or small tumors on your skin? g22	Yes..... 1 No..... 2 → Does not know..... (-1) → Does not answer (-2) →
--	--

GO TO G.24

G.23 How old were you when they diagnosed you with skin cancer for the first time? g23_e g23_a g23_m (Age calculated by CASES) g23edad	Age __ __ Year __ __ __ __ Month..... __ __ Does not know..... (-1) Does not answer (-2)
---	--

IF THE INTERVIEWEE DOES NOT KNOW THE AGE, ASK FOR THE YEAR AND CALCULATE THE AGE.

G.24 Has a doctor ever told you that you have some other form of cancer or a malignant tumor, not on your skin? g24	Yes..... 1 No..... 2 → Does not know..... (-1) → Does not answer (-2) →
--	--

GO TO G.30a

<p>G.25 How old were you when you were first diagnosed with cancer other than skin cancer?</p> <p>g25_e g25_ag25_m (Age calculated by CASES) g25edad</p>	<p>Age __ __ </p> <p>Year __ __ __ __ </p> <p>Month..... __ __ </p> <p>Does not know..... (-1)</p> <p>Does not answer (-2)</p>	<p>IF THE INTERVIEWEE DOES NOT KNOW THE AGE, ASK FOR THE YEAR AND CALCULATE THE AGE.</p>
--	--	--

<p>G.26 With which type of cancer were you diagnosed?</p> <div style="border: 1px solid black; padding: 5px; width: fit-content; margin: 10px auto;"> <p>MARK ALL THAT APPLY</p> </div> <p>g26_1, g26_2, g26_3, g26_4, g26_5</p>	<p>Breast cancer 1</p> <p>Prostate Cancer 2</p> <p>Colon Cancer 3</p> <p>Lung Cancer 4</p> <p>Uterine Cancer..... 5</p> <p>Other..... 6</p> <p>Intestinal Cancer..... 7</p> <p>Does not know..... (-1)</p> <p>Does not answer (-2)</p>
--	--

<p>G.27 Has a doctor told you that you currently have cancer other than skin cancer?</p> <p>g27</p>	<p>Yes..... 1</p> <p>No..... 2</p> <p>Does not know..... (-1)</p> <p>Does not answer (-2)</p>
---	---

<p>G.28 In the last year, have you received any cancer treatment?</p> <p>g28</p>	<p>Yes..... 1</p> <p>No..... 2 → <div style="border: 1px solid black; padding: 2px; display: inline-block;">GO TO G.30</div></p> <p>Does not know..... (-1) → <div style="border: 1px solid black; padding: 2px; display: inline-block;">GO TO G.30a</div></p> <p>Does not answer (-2) →</p>
--	--

<p>G.29 in the last year, which treatments have you received for this cancer?</p> <div style="border: 1px solid black; padding: 5px; width: fit-content; margin: 10px auto;"> <p>MARK ALL OPTIONS MENTIONED SPONTANEOUSLY</p> </div> <p>g29_1, g29_2, g29_3, g29_4, g29_5</p>	<p>Chemotherapy or medication 1 →</p> <p>Surgery 2 →</p> <p>Radiation or x-rays..... 3 →</p> <p>Medication for symptoms (pain, nausea, allergies)..... 4 →</p> <p>Other..... 5 →</p> <p>Does not know..... (-1) →</p> <p>Does not answer (-2) →</p> <div style="border: 1px solid black; padding: 10px; width: fit-content; margin: 10px auto;"> <p>GO TO G.30a</p> </div>
---	--

<p>G.30 What was the <u>main reason</u> you were not receiving treatment?</p> <div style="border: 1px solid black; padding: 5px; width: fit-content; margin: 10px auto;"> <p>MARK ONLY ONE OPTION.</p> </div> <p>g30</p>	<p>I was cured or in remission 01</p> <p>The doctor did not tell me to 02</p> <p>I couldn't pay for treatment..... 03</p> <p>I did not have insurance 04</p> <p>I had insurance, but I could not pay the deductible 05</p> <p>I did not have anyone to take me..... 06</p> <p>I had family responsibilities (I had to take care of someone in the family) 07</p> <p>I did not want to accept treatment 08</p> <p>Other..... 09</p> <p>Does not know..... (-1)</p> <p>Does not answer (-2)</p>
--	---

<p>G.30a Have you ever been told by a doctor that you have asthma?</p> <p>g30a</p>	<p>Yes..... 1</p> <p>No..... 2 → <div style="border: 1px solid black; padding: 2px; display: inline-block;">GO TO G.31</div></p> <p>Does not know..... (-1) →</p> <p>Does not answer (-2) →</p>
--	---

<p>G.30b How old were you when you were diagnosed with asthma?</p> <p>g30b_e g30b_a g30b_m (Age calculated by CASES) g30bedad</p>	<p>Age __ __ </p> <p>Year __ __ __ __ </p> <p>Month..... __ __ </p> <p>Does not know..... (-1)</p> <p>Does not answer (-2)</p>	<p>IF THE INTERVIEWEE DOES NOT KNOW THE AGE, ASK FOR THE YEAR AND CALCULATE THE AGE.</p>
<p>G.30c Do you receive any kind of medication, therapy or treatment for asthma?</p> <p>g30c</p>	<p>Yes..... 1</p> <p>No..... 2</p> <p>Does not know..... (-1)</p> <p>Does not answer (-2)</p>	
<p>G.31 Have you ever been told by a doctor that you have a chronic pulmonary disease like bronchitis, tuberculosis or emphysema?</p> <p>g31</p>	<p>Yes..... 1</p> <p>No..... 2</p> <p>Does not know..... (-1)</p> <p>Does not answer (-2)</p>	<p>→ GO TO G.35</p>
<p>G.32 How old were you when you were diagnosed with that chronic pulmonary disease?</p> <p>g32_e g32_a g32_m (Age calculated by CASES) g32edad</p>	<p>Age __ __ </p> <p>Year __ __ __ __ </p> <p>Month..... __ __ </p> <p>Does not know..... (-1)</p> <p>Does not answer (-2)</p>	<p>IF THE INTERVIEWEE DOES NOT KNOW THE AGE, ASK FOR THE YEAR AND CALCULATE THE AGE.</p>
<p>G.33 Do you receive any type of medication, therapy or treatment for this pulmonary disease?</p> <p>g33</p>	<p>Yes..... 1</p> <p>No..... 2</p> <p>Does not know..... (-1)</p> <p>Does not answer (-2)</p>	
<p>G.34 Have you ever been given oxygen to alleviate this pulmonary disease?</p> <p>g34</p>	<p>Yes..... 1</p> <p>No..... 2</p> <p>Does not know..... (-1)</p> <p>Does not answer (-2)</p>	
<p>G.35 Have you ever suffered a heart attack?</p> <p>g35</p>	<p>Yes..... 1</p> <p>No..... 2</p> <p>Does not know..... (-1)</p> <p>Does not answer (-2)</p>	<p>→ GO TO G.36</p>
<p>G.35a ¿How old were you when you suffered the most recent heart attack?</p> <p>g35a_e g35a_a g35a_m (Age calculated by CASES) g35aedad</p>	<p>Age __ __ </p> <p>Year __ __ __ __ </p> <p>Month..... __ __ </p> <p>Does not know..... (-1)</p> <p>Does not answer (-2)</p>	<p>IF THE INTERVIEWEE DOES NOT KNOW THE AGE, ASK FOR THE YEAR AND CALCULATE THE AGE.</p>

<p>G.36</p> <p>Has a doctor ever told you that you have heart disease such as angina, coronary disease or congestive heart disease?</p> <p>g36</p>	<p>Yes..... 1</p> <p>No..... 2 →</p> <p>Does not know..... (-1) →</p> <p>Does not answer..... (-2) →</p> <div style="border: 1px solid black; padding: 5px; width: fit-content; margin-left: auto;">GO TO G.40</div>
--	--

<p>G.37</p> <p>How old were you when you were first diagnosed with your heart condition or defect?</p> <p>g37_e g37_a g37_m (Age calculated by CASES) g37edad</p>	<p>Age _ _ </p> <p>Year _ _ _ </p> <p>Month..... _ _ </p> <p>Does not know..... (-1)</p> <p>Does not answer..... (-2)</p> <div style="border: 1px solid black; padding: 5px; width: fit-content; margin-left: auto;"> <p>IF THE INTERVIEWEE DOES NOT KNOW THE AGE, ASK FOR THE YEAR AND CALCULATE THE AGE.</p> </div>
--	---

<p>G.38</p> <p>Do you take any kind of medication for your heart condition?</p> <p>g38</p>	<p>Yes..... 1</p> <p>No..... 2</p> <p>Does not know..... (-1)</p> <p>Does not answer..... (-2)</p>
--	--

<p>G.39</p> <p>During the last year, have you seen a doctor for your heart condition?</p> <p>g39</p>	<p>Yes..... 1</p> <p>No..... 2</p> <p>Does not know..... (-1)</p> <p>Does not answer..... (-2)</p>
--	--

<p>G.40</p> <p>Has a doctor ever told you that you have had a brain hemorrhage?</p> <p>g40</p>	<p>Yes..... 1</p> <p>No..... 2 →</p> <p>Does not know..... (-1) →</p> <p>Does not answer..... (-2) →</p> <div style="border: 1px solid black; padding: 5px; width: fit-content; margin-left: auto;">GO TO G.49</div>
--	--

<p>G.41</p> <p>How old were you when you had your first brain hemorrhage?</p> <p>g41_a g41_e g41_m (Age calculated by CASES) g41edad</p>	<p>Year _ _ _ </p> <p>Age _ _ </p> <p>Month..... _ _ </p> <p>Does not know..... (-1)</p> <p>Does not answer..... (-2)</p> <div style="border: 1px solid black; padding: 5px; width: fit-content; margin-left: auto;"> <p>IF THE INTERVIEWEE DOES NOT KNOW THE AGE, ASK FOR THE YEAR AND CALCULATE THE AGE.</p> </div>
---	---

<p>G.42</p> <p>In the last year, have you gone to see a doctor for that brain hemorrhage?</p> <p>g42</p>	<p>Yes..... 1</p> <p>No..... 2</p> <p>Does not know..... (-1)</p> <p>Does not answer..... (-2)</p>
--	--

<p>G.43</p> <p>After your brain hemorrhage, have you had any weakness in your legs or difficulty moving them or using them?</p> <p>g43</p>	<p>Yes..... 1</p> <p>No..... 2</p> <p>Does not know..... (-1)</p> <p>Does not answer..... (-2)</p>
--	--

<p>G.44</p> <p>Have you had any difficulty speaking or swallowing after your brain hemorrhage?</p> <p>g44</p>	<p>Yes..... 1</p> <p>No..... 2</p> <p>Does not know..... (-1)</p> <p>Does not answer..... (-2)</p>
---	--

<p>G.45</p> <p>Have you had any vision problems since your brain hemorrhage?</p> <p>g45</p>	<p>Yes..... 1</p> <p>No..... 2</p> <p>Does not know..... (-1)</p> <p>Does not answer (-2)</p>
<p>G.46</p> <p>Have you had any difficulty saying what you want to say since your brain hemorrhage?</p> <p>g46</p>	<p>Yes..... 1</p> <p>No..... 2</p> <p>Does not know..... (-1)</p> <p>Does not answer (-2)</p>
<p>G.47</p> <p>Are you taking any medication to treat your brain hemorrhage or any complications related to it?</p> <p>g47</p>	<p>Yes..... 1</p> <p>No..... 2</p> <p>Does not know..... (-1)</p> <p>Does not answer (-2)</p>
<p>G.48</p> <p>In the last year, have you undergone any physical or occupational therapy as a result of your brain hemorrhage or any complications related to it?</p> <p>g48</p>	<p>Yes..... 1</p> <p>No..... 2</p> <p>Does not know..... (-1)</p> <p>Does not answer (-2)</p>
<p>G.49</p> <p>Has a doctor ever told you that you have arthritis or rheumatism?</p> <p>g49</p>	<p>Yes..... 1</p> <p>No..... 2 →</p> <p>Does not know..... (-1) →</p> <p>Does not answer (-2) →</p> <div style="border: 1px solid black; padding: 5px; display: inline-block;">GO TO G.55</div>
<p>G.49a</p> <p>What type of arthritis did your doctor tell you you have?</p> <p>g49a</p>	<p>Osteoarthritis 1</p> <p>Rheumatoid arthritis..... 2</p> <p>Does not know..... (-1)</p> <p>Does not answer (-2)</p>
<p>G.50</p> <p>How old were you when you were first diagnosed with arthritis or rheumatism?</p> <p>g50_e g50_a g50_m (Age calculated by CASES) g50edad</p>	<p>Age __ __ </p> <p>Year __ __ __ __ </p> <p>Month..... __ __ </p> <p>Does not know..... (-1)</p> <p>Does not answer (-2)</p> <div style="border: 1px solid black; padding: 5px; display: inline-block;">IF THE INTERVIEWEE DOES NOT KNOW THE AGE, ASK FOR THE YEAR AND CALCULATE THE AGE.</div>
<p>G.51</p> <p>In the last year, have you visited a doctor due to your arthritis or rheumatism?</p> <p>g51</p>	<p>Yes..... 1</p> <p>No..... 2</p> <p>Does not know..... (-1)</p> <p>Does not answer (-2)</p>
<p>G.52</p> <p>In the last year, have you taken any medication or undergone physical therapy for your arthritis or rheumatism?</p> <p>g52</p>	<p>Yes..... 1</p> <p>No..... 2</p> <p>Does not know..... (-1)</p> <p>Does not answer (-2)</p>

<p>G.53 Have you ever had an operation due to your arthritis or rheumatism?</p> <p>g53</p>	<p>Yes..... 1</p> <p>No..... 2 →</p> <p>Does not know..... (-1) →</p> <p>Does not answer..... (-2) →</p> <p style="text-align: right; border: 1px solid black; padding: 2px;">GO TO G.55</p>
<p>G.54 Which joint(s) did they operate on?</p> <p style="border: 1px solid black; padding: 2px; text-align: center;">MARK ALL THAT APPLY.</p> <p>g54_1, g54_2, g54_3</p>	<p>Hip..... 1</p> <p>Knee..... 2</p> <p>Other..... 3</p> <p>Does not know..... (-1)</p> <p>Does not answer..... (-2)</p>
<p>G.55 Have you ever fallen after you turned sixty years old?</p> <p>g55</p>	<p>Yes..... 1</p> <p>No..... 2 →</p> <p>Does not know..... (-1) →</p> <p>Does not answer..... (-2) →</p> <p style="text-align: right; border: 1px solid black; padding: 2px;">GO TO G.58</p>
<p>G.56 How many times have you fallen in the last year?</p> <p>g56</p>	<p>Number of times..... __ __ </p> <p>Does not know..... (-1)</p> <p>Does not answer..... (-2)</p> <p style="border: 1px solid black; padding: 2px; text-align: center;">IF THE INTERVIEWEE ANSWERS "NEVER" MARK IT AS "0" AND GO TO G.58</p>
<p>G.57 Did you hurt yourself during one of these falls in such a way that required medical attention?</p> <p>g57</p>	<p>Yes..... 1</p> <p>No..... 2</p> <p>Does not know..... (-1)</p> <p>Does not answer..... (-2)</p>
<p>G.58 Have you ever fractured your hip?</p> <p>g58</p>	<p>Yes..... 1</p> <p>No..... 2 →</p> <p>Does not know..... (-1) →</p> <p>Does not answer..... (-2) →</p> <p style="text-align: right; border: 1px solid black; padding: 2px;">GO TO G.60</p>
<p>G.59 In the last year, have you fractured your hip?</p> <p>g59</p>	<p>Yes..... 1</p> <p>No..... 2</p> <p>Does not know..... (-1)</p> <p>Does not answer..... (-2)</p>
<p>G.60 In the last year, have you fractured any other bone in your body?</p> <p>g60</p>	<p>Yes..... 1</p> <p>No..... 2</p> <p>Does not know..... (-1)</p> <p>Does not answer..... (-2)</p>
<p>G.61 In the last year, have you taken any calcium pills or tablets on a regular basis?</p> <p>g61</p>	<p>Yes..... 1</p> <p>No..... 2</p> <p>Does not know..... (-1)</p> <p>Does not answer..... (-2)</p>

G.62 Has a doctor ever told you that you have osteoporosis? g62	Yes..... 1	
	No..... 2	→
	Does not know..... (-1)	→
	Does not answer..... (-2)	→
		GO TO G.65

G.63 How old were you when you were diagnosed with osteoporosis? g63_e g63_a g63_m (Age calculated by CASES) g63edad	Age __ __	IF THE INTERVIEWEE DOES NOT KNOW THE AGE, ASK FOR THE YEAR AND CALCULATE THE AGE.
	Year __ __ __ __	
	Month..... __ __	
	Does not know..... (-1)	
	Does not answer..... (-2)	

G.64 In the last year, have you taken any medication for osteoporosis? g64	Yes..... 1
	No..... 2
	Does not know..... (-1)
	Does not answer..... (-2)

G.65 In the last year, have you had any urine or bladder control problems? <div style="border: 1px solid black; padding: 2px; width: fit-content;"> IF THE INTERVIEWEE DOES NOT UNDERSTAND, BE MORE SPECIFIC. </div> g65	Yes..... 1	
	No..... 2	→
	Does not know..... (-1)	→
	Does not answer..... (-2)	→
		GO TO G.67

G.66 How many days has this happened to you in the last month? g66	Number of days __ __
	Does not know..... (-1)
	Does not answer..... (-2)

G.67 During the last year, have you urinated on yourself? g67	Yes..... 1
	No..... 2
	Does not know..... (-1)
	Does not answer..... (-2)

IF THE INTERVIEWEE DID NOT INDICATE HAVING ANY OF THE ILLNESSES MENTIONED, GO TO G.69

G.68 You mentioned that you have the illnesses mentioned in G.4, G.8, G.22, G.24, G30.a, G.31, G.36, G.40, G.49, G.62 and G.65. Do these conditions interfere a lot, a little, or not at all with your daily activities? g68	A lot 1
	A little 2
	Not at all..... 3
	Does not know..... (-1)
	Does not answer..... (-2)

READ THE QUESTION IF THE INTERVIEWEE IS BEDRIDDEN OR IN A WHEELCHAIR. IF IS NOT BEDRIDDEN CODE NO.

G.69 pre Have you been bedridden or in a wheelchair in the last twelve months? g69pre	Yes..... 1
	No..... 2
	Does not know..... (-1)
	Does not answer..... (-2)

Now I would like to ask you some questions about signs and symptoms you may have experienced during the last year

<p>G.69 During the last year, have you felt chest pain or discomfort?</p> <p>g69</p>	<p>Yes..... 1 → GO TO G.71</p> <p>No..... 2</p> <p>Does not know..... (-1)</p> <p>Does not answer..... (-2)</p>
--	---

<p>G.70 Have you ever felt pressure in your chest?</p> <p>g70</p>	<p>Yes..... 1</p> <p>No..... 2 → GO TO G.78</p> <p>Does not know..... (-1) →</p> <p>Does not answer..... (-2) →</p>
---	---

IF YOU HAVE BEEN BEDRIDDEN OR IN WHEELCHAIR (G69PRE=1) AND (G69=1 OR G70=1) GO TO G78.

<p>G.71 Do you feel this pain or discomfort in your chest when you walk quickly or go up inclines?</p> <p>g71</p>	<p>Yes..... 1</p> <p>No..... 2</p> <p>Does not know..... (-1)</p> <p>Does not answer..... (-2)</p>
---	--

<p>G.72 Do you feel this pain or discomfort in your chest when you walk at a normal pace and on level ground?</p> <p>g72</p>	<p>Yes..... 1</p> <p>No..... 2 → GO TO G.76</p> <p>Does not know..... (-1)</p> <p>Does not answer..... (-2)</p>
--	---

<p>G.73 What do you do if you feel that pain or discomfort in your chest when you're walking? Do you stop walking, walk more slowly, or do you continue walking?</p> <p>g73</p>	<p>Stops walking or walks more slowly..... 1</p> <p>Continues walking..... 2</p> <p>Does not know..... (-1)</p> <p>Does not answer..... (-2)</p>
---	--

<p>G.74 What happens if you stop walking? Is the pain or discomfort alleviated or does it continue?</p> <p>g74</p>	<p>The pain or discomfort is alleviated..... 1</p> <p>The pain or discomfort continues..... 2 → GO TO G.76</p> <p>Does not know..... (-1)</p> <p>Does not answer..... (-2)</p>
--	--

<p>G.75 How long does the pain or discomfort take to go away? Would you say it takes ten minutes or less or more than ten minutes?</p> <p>g75</p>	<p>The pain or discomfort is alleviated..... 1</p> <p>The pain or discomfort continues..... 2</p> <p>Does not know..... (-1)</p> <p>Does not answer..... (-2)</p>
---	---

<p>G.76 In the last year, have you gone to see a doctor to get this pain or discomfort checked?</p> <p>g76</p>	<p>Yes..... 1</p> <p>No..... 2 → GO TO G.78</p> <p>Does not know..... (-1)</p> <p>Does not answer..... (-2)</p>
--	---

<p>G.77 What did the doctor tell you this pain or discomfort was?</p> <p>g77_code (Codified variable)</p>	<p>_____</p> <p>_____</p> <p>_____</p> <p>_____</p> <p>Does not know..... (-1) Does not answer (-2)</p>
<p>G.78 In the last year, have you had palpitations?</p> <p>g78</p>	<p>Yes..... 1</p> <p>No..... 2 → GO TO G.80</p> <p>Does not know..... (-1) Does not answer (-2)</p>
<p>G.79 Do you experience vertigo when you have palpitations?</p> <p>g79</p> <p>INTERVIEWER: VERTIGO MEANS DIZZINESS</p>	<p>Yes..... 1</p> <p>No..... 2</p> <p>Does not know..... (-1) Does not answer (-2)</p>
<p>G.80 In the last year, have you felt pain in your legs when you walk?</p> <p>g80</p>	<p>Yes..... 1</p> <p>No..... 2 → GO TO G.88A</p> <p>Does not know..... (-1) Does not answer (-2)</p>
<p>G.81 Does this pain begin when you are not walking?</p> <p>g81</p>	<p>Yes..... 1</p> <p>No..... 2 → GO TO G.83</p> <p>Does not know..... (-1) Does not answer (-2)</p>
<p>G.82 When you have a pain in your legs, do your calves also hurt?</p> <p>g82</p>	<p>Yes..... 1</p> <p>No..... 2</p> <p>Does not know..... (-1) Does not answer (-2)</p>
<p>G.83 Do you feel this pain in your legs when you go up inclines or walk quickly?</p> <p>g83</p>	<p>Feels this pain 1</p> <p>Does not feel this pain 2</p> <p>Never goes up inclines or walks quickly..... 3</p> <p>Does not know..... (-1) Does not answer (-2)</p>
<p>G.84 Do you feel this pain in your legs when you walk at a normal pace or when you're walking on level ground?</p> <p>g84</p>	<p>Yes..... 1</p> <p>No..... 2 → GO TO G.88A</p> <p>Does not know..... (-1) Does not answer (-2)</p>
<p>G.85 Does the pain ever disappear while you're walking?</p> <p>g85</p>	<p>Yes..... 1</p> <p>No..... 2</p> <p>Does not know..... (-1) Does not answer (-2)</p>

<p>G.86 What do you do if you feel this pain in your legs while you're walking? Do you stop walking, walk more slowly or continue walking?</p> <p>g86</p>	<p>Stops walking or walks more slowly..... 1 Continues walking 2</p> <p>Does not know..... (-1) Does not answer (-2)</p>
<p>G.87 What happens if you stop walking? Is the pain or discomfort alleviated or does it continue?</p> <p>g87</p>	<p>Pain or discomfort is alleviated 1 Pain or discomfort continues..... 2 → GO TO G.88A</p> <p>Does not know..... (-1) Does not answer (-2)</p>
<p>G.88 How long does the pain take to go away? Ten minutes or less or more than ten minutes?</p> <p>g88</p>	<p>Ten minutes or less 1 More than ten minutes..... 2</p> <p>Does not know..... (-1) Does not answer (-2)</p>
<p>G.88a Have you noticed if the soles of your feet have lost color or look very pale?</p> <p>g88a</p>	<p>Yes..... 1 No..... 2</p> <p>Does not know..... (-1) Does not answer (-2)</p>
<p>G.89 In the last year, have you experienced the sensation of being out of breath when you walk quickly or go up an incline?</p> <p>g89</p>	<p>Yes..... 1 No..... 2 → GO TO G.93</p> <p>Does not know..... (-1) Does not answer (-2)</p>
<p>G.90 In the last year, have you experienced the sensation of being out of breath when you walk at a normal pace?</p> <p>g90</p>	<p>Yes..... 1 No..... 2</p> <p>Does not know..... (-1) Does not answer (-2)</p>
<p>G.91 In the last year, have you had to stop to catch your breath when you walk at a normal pace?</p> <p>g91</p>	<p>Yes..... 1 No..... 2</p> <p>Does not know..... (-1) Does not answer (-2)</p>
<p>G.92 ¿Ha sentido que le falta el aire cuando se está lavando o vistiéndose?</p> <p>g92</p>	<p>Yes..... 1 No..... 2</p> <p>Does not know..... (-1) Does not answer (-2)</p>
<p>G.92a In the last year, have you had a persistent cough that bothers you?</p> <p>g92a</p>	<p>Yes..... 1 No..... 2</p> <p>Does not know..... (-1) Does not answer (-2)</p>

G.92b Do you usually cough as much as 4 to 6 times a day during 4 or more days of the week? g92b	Yes..... 1 No..... 2 → GO TO G.93E Does not know..... (-1) Does not answer..... (-2)
--	---

G.92c Do you usually cough when you wake up or when the morning starts? g92c	Yes..... 1 No..... 2 Does not know..... (-1) Does not answer..... (-2)
--	---

G.92e Usually, does this cough produce phlegm from your chest? (Include phlegm that is produced with the first puff from a cigarette or as soon as you go outside. Do not include nasal phlegm. Include phlegm that is swallowed.) g92e	Yes..... 1 No..... 2 → GO TO G.92i1 Does not know..... (-1) Does not answer..... (-2)
---	--

G.92f Do you usually produce this phlegm as much as two times a day? g92f	Yes..... 1 No..... 2 Does not know..... (-1) Does not answer..... (-2)
---	---

G.92g Do you usually produce this phlegm when you wake up or when the morning starts? g92g	Yes..... 1 No..... 2 Does not know..... (-1) Does not answer..... (-2)
--	---

G.92h Do you produce phlegm at any time during the rest of the day or at night? g92h	Yes..... 1 No..... 2 Does not know..... (-1) Does not answer..... (-2)
--	---

G.92i1 Have you ever felt your chest make a noise or whistling sound when you breathe and have a cold? g92i1	Yes..... 1 No..... 2 Does not know..... (-1) Does not answer..... (-2)
--	---

G.92i2 (Have you ever felt your chest make a noise or whistling sound when you breathe and DON'T have a cold?) g92i2	Yes..... 1 No..... 2 Does not know..... (-1) Does not answer..... (-2)
--	---

G.92i3 (Have you ever felt your chest make a noise or whistling sound) almost every day or night? g92i3	Yes..... 1 No..... 2 Does not know..... (-1) Does not answer..... (-2)
---	---

<p>G.93 In the last year, have you had difficulty swallowing?</p> <p>g93</p>	<p>Yes..... 1 No..... 2</p> <p>Does not know..... (-1) Does not answer..... (-2)</p>
<p>G.94a In the last year, have you experienced a burning sensation or stomach ache at any of the following times?</p> <p>g94a before eating</p>	<p>Yes..... 1 No..... 2</p> <p>Does not know..... (-1) Does not answer..... (-2)</p>
<p>G.94b [have you experienced a burning sensation or stomach ache at any of the following times?]</p> <p>g94b after eating</p>	<p>Yes..... 1 No..... 2</p> <p>Does not know..... (-1) Does not answer..... (-2)</p>
<p>G.94c [have you experienced a burning sensation or stomach ache at any of the following times?]</p> <p>g94c when you lie down</p>	<p>Yes..... 1 No..... 2</p> <p>Does not know..... (-1) Does not answer..... (-2)</p>
<p>G.94d [have you experienced a burning sensation or stomach ache at any of the following times?]</p> <p>g94d in the middle of the night</p>	<p>Yes..... 1 No..... 2</p> <p>Does not know..... (-1) Does not answer..... (-2)</p>
<p>G.96 In the last year, have you noticed blood in your stool?</p> <p>g96</p>	<p>Yes..... 1 No..... 2</p> <p>Does not know..... (-1) Does not answer..... (-2)</p>
<p>G.97 In the last year, have you had diarrhea frequently?</p> <p>g97</p>	<p>Yes..... 1 No..... 2</p> <p>Does not know..... (-1) Does not answer..... (-2)</p>
<p>G.98 In the last year, have you been constipated frequently?</p> <p>g98</p>	<p>Yes..... 1 No..... 2</p> <p>Does not know..... (-1) Does not answer..... (-2)</p>
<p>G.99 Has a doctor ever told you whether you have an ulcer in your stomach, in your duodenum or in your intestine?</p> <p>g99</p>	<p>Yes, an ulcer in the stomach..... 1 Yes, an ulcer in the duodenum..... 2 Yes, both in the stomach and the duodenum..... 3 No..... 4</p> <p>Does not know..... (-1) Does not answer..... (-2)</p>

<p>G.100 In the last year, have you had persistent joint pain in your hands and feet, including fingers and toes?</p> <p>g100</p>	<p>Yes..... 1 No..... 2 → GO TO G.102 Does not know..... (-1) Does not answer (-2)</p>
<p>G.101 On a scale from 1 to 10, in which 1 is the least painful and 10 the most painful, how would you rate this pain?</p> <p>g101</p>	<p>Pain from 1 to 10 __ __ Does not know..... (-1) Does not answer (-2)</p>
<p>G.102 In the last year, have you had persistent pain in your knees or hips?</p> <p>g102</p>	<p>Yes..... 1 No..... 2 → GO TO G.104 Does not know..... (-1) Does not answer (-2)</p>
<p>G.103 On a scale from 1 to 10, in which 1 is the least painful and 10 the most painful, how would you rate this pain?</p> <p>g103</p>	<p>Pain from 1 to 10 __ __ Does not know..... (-1) Does not answer (-2)</p>
<p>G.104 In the last year, have you experienced back pain?</p> <p>g104</p>	<p>Yes..... 1 No..... 2 → GO TO G.107 Does not know..... (-1) Does not answer (-2)</p>
<p>G.105 This back pain, does it make any of the following more difficult?</p> <p>MARK ALL THAT APPLY.</p>	<p>DIFFICULTY GETTING UP FROM A CHAIR g105a Yes.....1 No.....2 Does not know..... (-1) Does not answer (-2)</p> <p>DIFFICULTY WALKING g105b Yes.....1 No.....2 Does not know..... (-1) Does not answer (-2)</p> <p>DIFFICULTY GETTING UP FROM BED g105c Yes.....1 No.....2 Does not know..... (-1) Does not answer (-2)</p>
<p>G.106 On a scale from 1 to 10, in which 1 is the least painful and 10 the most painful, how would you rate this back pain?</p> <p>g106</p>	<p>Pain from 1 to 10 __ __ Does not know..... (-1) Does not answer (-2)</p>

G.107 In Puerto Rico there are many people suffer from bilarciosis. Have you ever been diagnosed with this illness?	Yes..... 1 No..... 2 Does not know..... (-1) Does not answer (-2)
--	--

g107

G.109 Is there anyone in your family that suffers from diabetes? Please include any deceased members of the family as well.	<i>ONE OF THE PARENTS</i> 1 <i>ONE OF THE SIBLINGS</i> 2 <i>NO ONE (NEITHER PARENTS NOR SIBLINGS)</i> 3 Does not know..... (-1) Does not answer (-2)
--	--

g109

G.110 I'm going to read you a list of symptoms. I would like for you to tell me if you've experienced any of them in the last year.	EXCESSIVE THIRST Yes.....1 No.....2 Does not know..... (-1) Does not answer (-2) DRINKING MANY LIQUIDS Yes.....1 No.....2 Does not know..... (-1) Does not answer (-2) ALWAYS BEING HUNGRY Yes.....1 No.....2 Does not know..... (-1) Does not answer (-2) LOSING MORE THAN 10 POUNDS WITHOUT TRYING TO Yes.....1 No.....2 Does not know..... (-1) Does not answer (-2) FREQUENT URINATION Yes.....1 No.....2 Does not know..... (-1) Does not answer (-2) BLURRED VISION Yes.....1 No.....2 Does not know..... (-1) Does not answer (-2) EASILY FATIGUED Yes.....1 No.....2 Does not know..... (-1) Does not answer (-2) NUMBNESS IN YOUR HANDS AND LEGS Yes.....1 No.....2 Does not know..... (-1) Does not answer (-2) FREQUENT URINARY, SKIN OR GUM INFECTIONS Yes.....1 No.....2 Does not know..... (-1) Does not answer (-2)	g110a g110b g110c g110d g110e g110f g110g g110h g110i
--	---	---

G.111 Do you suffer from physical body pain?	Yes..... 1 No..... 2 Does not know..... (-1) Does not answer (-2)	→ <table border="1" style="display: inline-table; margin-left: 10px;"> <tr> <td>GO TO G.114ck</td> </tr> </table>	GO TO G.114ck
GO TO G.114ck			

g111

G.112 What is the physical pain like most of the time? g112	Slight or very little	1
	Moderate or regular.....	2
	Severe or a lot.....	3
	Does not know.....	(-1)
	Does not answer	(-2)

G.113 Does the pain interfere with or make your daily activities more difficult? g113	Yes.....	1
	No.....	2
	Does not know.....	(-1)
	Does not answer	(-2)

G. 114ck If the interviewee blind?	Yes.....	1	→ GO TO G123ck
	No.....	2	

NOW I WOULD LIKE TO ASK YOU SOME DETAILS ABOUT YOUR EYES, EARS AND MOUTH

G.114 Do you usually use glasses or contact lenses or intraocular lenses? g114	Yes.....	1
	No.....	2
	Does not know.....	(-1)
	Does not answer	(-2)

G.115 How is your vision [WITH/WITHOUT - see answer for G.114] glasses, contact lenses or intraocular lenses? g115	<i>EXCELLENT</i>	1	→ GO TO G.117
	<i>VERY GOOD</i>	2	
	<i>GOOD</i>	3	
	<i>REGULAR</i>	4	
	<i>BAD</i>	5	
	Does not know.....	(-1)	
	Does not answer	(-2)	

IF THE INTERVIEWEE USES GLASSES (G.114=1) AND G115=1, 2 OR 3) GO TO G.117

G.116 Why don't you use glasses or contact lenses that help you see better? g116	I haven't had my eyes examined.....	1
	I don't have money to buy them	2
	They bother him/her or he/she doesn't like them	3
	The ones he/she has don't fit.....	4
	Other.....	5
	Because of a health condition	6
	Does not apply, he/she only uses them to read or drive.....	7
	Does not know.....	(-1)
	Does not answer	(-2)

G.117 Has a doctor ever diagnosed you with cataracts or cloudiness in your eyes? g117	Yes.....	1
	No.....	2
	Does not know.....	(-1)
	Does not answer	(-2)

G.118 Have you ever been operated on for cataracts? g118	Yes..... 1 → <input type="button" value="GO TO G.120"/>
	No..... 2
	Does not know..... (-1) → <input type="button" value="GO TO G.120"/>
	Does not answer (-2) →

G.119 Why have you not been operated on for cataracts? g119	Does not have money for treatment 1
	Does not have health insurance 2
	Has insurance but can't pay the deductible..... 3
	The doctor did not tell him/her to..... 4
	He/She does not have transportation..... 5
	Other..... 6
	He/She has not gone to see the doctor 7
	Operation pending or has an appointment for an operation 8
	Does not want to is afraid 9
	Due to a health condition 10
Does not know..... (-1)	
Does not answer (-2)	

G.120 Has a doctor ever diagnosed you with glaucoma? g120	Yes..... 1
	No..... 2 → <input type="button" value="GO TO G.123ck"/>
	Does not know..... (-1) →
	Does not answer (-2) →

G.121 Are you receiving treatment for glaucoma? g121	Yes..... 1 → <input type="button" value="GO TO G.123"/>
	No..... 2
	Does not know..... (-1)
	Does not answer (-2)

G.122 Why are you not undergoing treatment for glaucoma? g122	Does not have money for treatment 1
	Does not have health insurance 2
	Has insurance but can't pay the deductible..... 3
	The doctor did not tell him/her to..... 4
	He/She does not have transportation..... 5
	Other..... 6
	Due to a health condition 7
	He/She has not gone to see the doctor 8
	Does not know..... (-1)
	Does not answer (-2)

G 123ck Are you deaf, interviewee? g123ck	Yes..... 1 → <input type="button" value="GO TO G.126"/>
	No..... 2

G.123 Do you normally use earphones or hearing aids? g123	Yes..... 1
	No..... 2
	Does not know..... (-1)
	Does not answer (-2)

G.124 How is your hearing [WITH/WITHOUT – see answer to G.123] earphones or hearing aids?	<i>EXCELLENT</i> 1 → <i>VERY GOOD</i> 2 → <i>GOOD</i> 3 → <i>REGULAR</i> 4 <i>BAD</i> 5 Does not know (-1) Does not answer (-2)	<div style="border: 1px solid black; padding: 5px; display: inline-block;">GO TO G.126</div>
--	---	--

g124

IF THE INTERVIEWEE USES EARPHONES (G.123=1) AND (G124=1, 2 OR 3) GO TO G. 126

G.125 Why do you not use earphones or hearing aids that will help you hear better?	They bother him/her or he/she doesn't like them 1 Does not have money to buy them 2 Does not have a prescription 3 Has not had the opportunity to go see the doctor 4 The ones he/she has don't fit 5 Other 6 He/She thinks he/she doesn't need them 7 The doctor has not recommended them 8 Does not know (-1) Does not answer (-2)
---	---

g125

G.126 Now I would like to ask you some questions about your mouth and teeth. Please tell me, are you missing any teeth or molars?	Yes, a few (up to four) 1 Yes, many (more than four and less than half) 2 Yes, most of them (half or more) 3 He/She is missing all of them 4 No 5 → Does not know (-1) → Does not answer (-2) →	<div style="border: 1px solid black; padding: 5px; display: inline-block;">GO TO G.130</div> <div style="border: 1px solid black; padding: 5px; display: inline-block;">GO TO G.130</div>
--	--	--

IF THE INTERVIEWEE ANSWERS YES,
ASK HIM/HER ABOUT THE NUMBER OF
TEETH OR MOLARS MISSING AND MARK
ACCORDING TO THE ANSWER.

g126

G.127 Do you have bridges, fake teeth or dentures?	Yes 1 No 2 → Does not know (-1) → Does not answer (-2) →	<div style="border: 1px solid black; padding: 5px; display: inline-block;">GO TO G.130</div>
---	---	--

g127

G.128 Do you use bridges, fake teeth or dentures?	Yes 1 No 2 → Does not know (-1) → Does not answer (-2) →	<div style="border: 1px solid black; padding: 5px; display: inline-block;">GO TO G.130</div> <div style="border: 1px solid black; padding: 5px; display: inline-block;">GO TO G.130</div>
--	---	--

g128

G.129 Do you use bridges, fake teeth or dentures?	Because they bother him/her, he/she doesn't like them or can't get used to them 1 Cannot afford them 2 Does not have health insurance 3 Cannot pay the deductible 4 Other 5 Believes he/she doesn't need them 6 They don't fit 7 Does not know (-1) Does not answer (-2)
--	--

g129

G.130 In the last year, have you had difficulties chewing food? g130	Yes..... 1
	No..... 2
	Does not know..... (-1)
	Does not answer..... (-2)

IF SEXO_R1=1 (MALE) GO TO G.143

G.132 In the last 3 months, have you conducted a self-examination of your breasts to see if you have some kind of growth (nodule, lump, small mass)? g132	Yes..... 1
	No..... 2
	Does not know..... (-1)
	Does not answer..... (-2)

G.133 In the last year, has any doctor or nurse examined your breasts to see if you have some kind of growth (nodule, lump, small mass)? g133	Yes..... 1
	No..... 2
	Does not know..... (-1)
	Does not answer..... (-2)

G.134 In the last two years, have you had a mammogram done (x-ray of your breasts)? g134	Yes..... 1
	No..... 2
	Does not know..... (-1)
	Does not answer..... (-2)

G.135 In the last two years, have you had a Pap Test or a test to determine if you have cervical or uterine cancer? g135	Yes..... 1
	No..... 2
	Does not know..... (-1)
	Does not answer..... (-2)

G.136 Have you been operated on in order to not have children? g136	Yes..... 1
	No..... 2 → GO TO G.138

G.137 How old were you when they did this operation? g137	Age __ __
	Does not know..... (-1)
	Does not answer..... (-2)

G.138 Have you had an operation to remove your uterus and ovaries or only the uterus? g138	Yes, uterus and ovaries..... 1
	Yes, only the uterus 2
	Yes, only the ovaries 3
	No..... 4 → GO TO G.140
	Does not know..... (-1) →
	Does not answer..... (-2) →

G.139 How old were you when you had this operation (a hysterectomy)? g139_e g139_a g139_m (Age calculated by CASES) g139edad	Age	<table border="1"> <tr> <td>IF THE INTERVIEWEE DOES NOT KNOW THE AGE, ASK FOR THE YEAR AND CALCULATE THE AGE.</td> </tr> </table>	IF THE INTERVIEWEE DOES NOT KNOW THE AGE, ASK FOR THE YEAR AND CALCULATE THE AGE.
	IF THE INTERVIEWEE DOES NOT KNOW THE AGE, ASK FOR THE YEAR AND CALCULATE THE AGE.		
	Year		
	Month		
	Does not know..... (-1)		
Does not answer..... (-2)			

G.140 How old were you when you had your last menstruation? g140_e g140_a g140_m (Age calculated by CASES) g140edad	Age	<table border="1"> <tr> <td>IF THE INTERVIEWEE DOES NOT KNOW THE AGE, ASK FOR THE YEAR AND CALCULATE THE AGE.</td> </tr> </table>	IF THE INTERVIEWEE DOES NOT KNOW THE AGE, ASK FOR THE YEAR AND CALCULATE THE AGE.
	IF THE INTERVIEWEE DOES NOT KNOW THE AGE, ASK FOR THE YEAR AND CALCULATE THE AGE.		
	Year		
	Month		
	Does not know..... (-1)		
Does not answer..... (-2)			

G.141 Have you ever used hormones or estrogen (pills, patches or others) for menopause? g141	Yes, she does use them	1	<table border="1"> <tr> <td>GO TO G.148</td> </tr> </table>	GO TO G.148
	GO TO G.148			
	Yes, she has used them but does not use them anymore	2		
	She has never used them.....	3		
	Does not know..... (-1)			
Does not answer..... (-2)				

G.142 How old were you when you started to take hormones or estrogen for menopause? g142_e g142_a g142_m (Age calculated by CASES) g142edad	Age	<table border="1"> <tr> <td>IF THE INTERVIEWEE DOES NOT KNOW THE AGE, ASK FOR THE YEAR AND CALCULATE THE AGE.</td> </tr> </table>	IF THE INTERVIEWEE DOES NOT KNOW THE AGE, ASK FOR THE YEAR AND CALCULATE THE AGE.
	IF THE INTERVIEWEE DOES NOT KNOW THE AGE, ASK FOR THE YEAR AND CALCULATE THE AGE.		
	Year		
	Month		
	Does not know..... (-1)		
Does not answer..... (-2)			

IF SEXO_R1=2 (FEMALE) GO TO G.148

G.143 In the last year, have had a rectal exam or a blood test that examines your prostate? g143	Yes.....	1
	No.....	2
	Does not know..... (-1)	
	Does not answer..... (-2)	

NOW I WOULD LIKE TO ASK YOU SOME QUESTIONS THAT MAY MAKE YOU FEEL A BIT UNCOMFORTABLE BECAUSE I WILL BE REFERRING TO SIGNS AND SYMPTOMS THAT CAN BE EXPERIENCED WHEN A PERSON GOES TO THE BATHROOM. MANY PEOPLE HAVE THESE SYMPTOMS AND THERE IS NOT REASON TO FEEL EMBARRASSED IF YOU HAVE THEM. I ASK YOU TO PLEASE ANSWER ME WITH SINCERITY.

	Yes	No	Does not know	Does not answer
G.144 Do you have to urinate frequently? g144	1	2	-1	-2
G.145 Do you feel that even though you feel you have to go, the stream of urine is weak or small? g145	1	2	-1	-2
G.146 Do you feel stinging or burning when you urinate? g146	1	2	-1	-2
G.147 Do you have to urinate three times or more during the night? g147	1	2	-1	-2

I WOULD LIKE TO ASK YOU SOME QUESTIONS ABOUT YOUR MENTAL HEALTH.

G.148 Has a doctor ever told you that you have a psychiatric problem or that you have anxiety? g148	Yes..... 1
	No..... 2
	Does not know..... (-1)
	Does not answer (-2)

G.149 Has a doctor ever told you that you are prone to depression? g149	Yes..... 1	GO TO G.154
	No..... 2	
	Does not know..... (-1)	
	Does not answer (-2)	

G.150 How old were you when you were diagnosed with depression? g150_e g150_a g150_m (Age calculated by CASES) g150edad	Age __ __	IF THE INTERVIEWEE DOES NOT KNOW THE AGE, ASK FOR THE YEAR AND CALCULATE THE AGE.
	Year __ __ __ __	
	Month..... __ __	
	Does not know..... (-1)	
	Does not answer (-2)	

G.151 Are you undergoing any psychiatric or psychological treatment for depression? g151	Yes..... 1
	No..... 2
	Does not know..... (-1)
	Does not answer (-2)

G.152 In the last year, have you taken any prescribed medication to treat depression? g152	Yes..... 1
	No..... 2
	Does not know..... (-1)
	Does not answer (-2)

G.153 In the last year, have you taken any medication or natural remedy to treat depression? g153	Yes..... 1
	No..... 2
	Does not know..... (-1)
	Does not answer (-2)

NOW I WOULD LIKE TO ASK YOU SOME QUESTIONS ABOUT YOUR FOOD AND DRINK CONSUMPTION HABITS.

G.154 How many complete meals do you make a day, including breakfast? g154	Number of meals __
	Does not know..... (-1)
	Does not answer (-2)

G.155 In the last 3 months, on average, how many days a week have you consumed alcoholic beverages (like for example beer, wine, rum or another drink that has alcohol)? g155	He/She did not consume any 1	GO TO G.161
	Less than one day a week 2	
	1 day a week..... 3	
	2 or 3 days a week..... 4	
	4 to 6 days a week..... 5	
	Every day..... 6	
	Does not know..... (-1)	
	Does not answer (-2)	

G.156 In the last 3 months, on the days that you consumed alcoholic beverages, how many glasses of wine, rum or other cocktails did you consume on average each day?	Glasses of wine..... __ __	g156a
	Beers..... __ __	g156b
	Rum..... __ __	g156c
	Other cocktails..... __ __	g156d
	Does not know.....	(-1)
	Does not answer.....	(-2)

Scale of Alcoholism (CAGE)	Yes	No	Does not know	Does not answer
G.157 Have you ever thought you should reduce the amount of alcohol that you drink g157	1	2	-1	-2
G.158 Have you ever been bothered when someone criticizes your alcohol consumption g158	1	2	-1	-2
G.159 Have you ever felt bad or guilty for consuming alcohol g159	1	2	-1	-2
G.160 Have you ever had a cocktail or alcoholic drink in the morning or have you had a drink in order to calm your nerves or relieve a hangover g160	1	2	-1	-2

G.161 Have you smoked one hundred cigarettes or more in your life? g161	Yes.....	1
	No.....	2 →
	Does not know.....	(-1) →
	Does not answer.....	(-2) →
	GO TO G.167	

G.162 Do you currently smoke? g162	Yes.....	1
	No.....	2 →
	Does not know.....	(-1) →
	Does not answer.....	(-2) →
	GO TO G.164	

G.163 How many cigarettes, cigars or pipes do you smoke regularly each day? <div style="border: 1px solid black; padding: 2px; width: fit-content; margin: 5px auto;">PACK=20 CIGARETTES</div>	g163a Cigarettes..... __ __	<div style="border: 1px solid black; padding: 2px; width: fit-content;">GO TO G.164</div>
	g163b Cigars..... __ __	
	g193c Pipes..... __ __	

G.164 How many cigarettes, cigars or pipes did you used to smoke regularly each day? <div style="border: 1px solid black; padding: 2px; width: fit-content; margin: 5px auto;">PACK=20 CIGARETTES</div>	g164a Cigarettes..... __ __
	g164b Cigars..... __ __
	g164c Pipes..... __ __

<p>G.165 How old were you when you stopped smoking or in what year did you stop smoking?</p> <div style="border: 1px solid black; padding: 5px; margin: 10px 0;"> <p>IF HE/SHE STOPPED SMOKING LESS THAN ONE YEAR AGO, REGISTER THE CURRENT AGE OF THE INTERVIEWEE.</p> </div> <p>g165_e g165_a g165_m (Age calculated by CASES) g165edad</p>	<p>Age __ __ </p> <p>Year __ __ __ __ </p> <p>Month..... __ __ </p> <p>Does not know..... (-1) Does not answer (-2)</p> <div style="border: 1px solid black; padding: 5px; margin: 10px 0;"> <p>IF THE INTERVIEWEE DOES NOT KNOW THE AGE, ASK FOR THE YEAR AND CALCULATE THE AGE.</p> </div>
---	---

<p>G.166 How old were you when you started smoking?</p> <p>g166_e g166_a g166_m (Age calculated by CASES) g166edad</p>	<p>Age __ __ </p> <p>Year __ __ __ __ </p> <p>Month..... __ __ </p> <p>Does not know..... (-1) Does not answer (-2)</p> <div style="border: 1px solid black; padding: 5px; margin: 10px 0;"> <p>IF THE INTERVIEWEE DOES NOT KNOW THE AGE, ASK FOR THE YEAR AND CALCULATE THE AGE.</p> </div>
--	---

<p>G.167 In the last year, have you engaged in any of the following activities: sports, jogging, walking, dancing or heavy labor, three or more times a week?</p> <p>g167</p>	<p>Yes..... 1 No..... 2</p> <p>Does not know..... (-1) Does not answer (-2)</p>
---	---

<p>G.168 In the last year, what type of hobbies or leisure activities have you engaged in on a regular basis?</p> <p>Codified variable g168fisi, g16 8soci, g168ocio</p>	<p>Text: _____</p> <p>_____</p> <p>_____</p> <p>_____</p> <p>Does not know..... (-1) Does not answer (-2)</p>
--	--

SOME OLDER ADULTS SUFFER AN AMPUTATION OF ONE OF THEIR EXTREMITIES DUE TO PROBLEMS RELATED TO CERTAIN ILLNESSES OR SOME TYPE OF ACCIDENT. NOW I WOULD LIKE TO ASK YOU A QUESTION ABOUT THIS.

<p>G.169 Are you missing a limb?</p> <p>g169</p> <div style="border: 1px solid black; padding: 5px; margin: 10px 0;"> <p>DON'T ASK IF IT'S OBVIOUS AND MARK ALL THE OPTIONS THAT APPLY.</p> </div> <p>Which limb are you missing?</p> <p>g169ex_a g169ex_b g169ex_c g169ex_d</p>	<p>No..... 00</p> <p>Yes, a leg..... 01 Yes, both legs..... 02 Yes, a foot..... 03 Yes, both feet..... 04 Yes, an arm..... 05 Yes, both arms..... 06 Yes, a hand..... 07 Yes, both hands..... 08 Other..... 09 A finger or part of a finger..... 10</p> <p>Does not know..... (-1) Does not answer (-2)</p>
--	---

<p>G.170 In the last year, how many days were you in bed due to illness?</p> <div style="border: 1px solid black; padding: 5px; width: fit-content; margin: 10px auto;"> <p>IF HE/SHE WAS NOT IN BED FOR ANY DAYS, MARK ZERO. IF THE INTERVIEWEE IS BEDRIDDEN G70=1 MARK 365 AND GO TO G170a.</p> </div> <p>g170</p>	<p>Number of days __ __ __ </p> <p>Does not know..... (-1) Does not answer (-2)</p>
--	---

<p>G.171a Could you tell me approximately how tall you are?</p>	<p>Measurement in feet..... __ g171a_1</p> <p>Does not know..... -1 Does not answer -2</p> <p>Measurement in inches __ __ g171a_2</p> <p>Does not know..... (-1) Does not answer (-2)</p>
--	---

<p>G.171b Could you tell me approximately how much you weigh?</p>	<p>Weight in pounds __ __ __ g171b</p> <p>Does not know..... (-1) Does not answer (-2)</p>
--	--

NOW THINK OF THE LAST TWO WEEKS AND TELL ME IF, FOR THE MOST PART, DURING THE LAST TWO WEEKS...

	Yes	No	Does not know	Does not answer
G.171 You felt basically satisfied with your life. g171	1	2	-1	-2
G.172 You have stopped or lessened your involvement in activities or things you're interested in doing. g172	1	2	-1	-2
G.173 You have felt that your life is empty. g173	1	2	-1	-2
G.174 You have often felt bored. g174	1	2	-1	-2
G.175 You were in good spirits most of the time. g175	1	2	-1	-2

In the last two weeks...

G.176 Were you worried or afraid that something bad would happen to you? g176	1	2	-1	-2
G.177 Did you feel happy most of the time? g177	1	2	-1	-2
G.178 Did you often feel abandoned? g178	1	2	-1	-2
G.179 Did you prefer to stay at home instead of going out and doing things? g179	1	2	-1	-2
G.180 Did you feel that you had more memory problems than other people your age? g180	1	2	-1	-2

During the last two weeks...

G.181 Did you believe that it was wonderful to be alive? g181	1	2	-1	-2
G.182 Did you feel useless or like you are not worth anything in your current situation? g182	1	2	-1	-2
G.183 Did you feel full of energy? g183	1	2	-1	-2
G.184 Did you feel hopeless in your current situation? g184	1	2	-1	-2
G.185 Did you believe that other people were in a better situation than you? g185	1	2	-1	-2

Point Scale of Depression Target (calculated variable) depre_y	Points
--	--------------

SECTION H: CHILDHOOD CONDITIONS

I WOULD LIKE TO ASK YOU SOME QUESTIONS ABOUT THE ECONOMIC CONDITIONS IN WHICH YOU AND THE FAMILY YOU GREW UP WITH LIVED IN WHEN YOU WERE YOUNGER THAN 15 YEARS OLD.

<p>H.1 In general, would you say that the economic conditions in the household in which you grew up were good, average or bad?</p> <p>h1</p>	<p>Good 1 Average 2 Bad 3</p> <p>Does not know (-1) Does not answer (-2)</p>
<p>H.2 Did you suffer economic hardship that prevented you from eating regularly, adequately clothing yourself or receiving the necessary medical attention?</p> <p>h2</p>	<p>Yes 1 No 2</p> <p>Does not know (-1) Does not answer (-2)</p>
<p>H.2a Did your father know how to read?</p> <div style="border: 1px solid black; padding: 5px; width: fit-content; margin: 10px auto;"> <p>INTERVIEWER: IF NECESSARY, CLARIFY THAT YOU MEAN THE FATHER THAT RAISED HIM/HER</p> </div> <p>h2a</p>	<p>Yes 1 No 2</p> <p>Does not know (-1) Does not answer (-2)</p>
<p>H.2b Did your father know how to write?</p> <p>h2b</p>	<p>Yes 1 No 2</p> <p>Does not know (-1) Does not answer (-2)</p>
<p>H.3a What level of education did your father complete?</p> <p>h3a</p>	<p>He did not go to school 0 He went to school but he did not complete eighth grade 1 He went to school and he completed eighth grade or higher 2</p> <p>Does not know (-1) Does not answer (-2)</p>
<p>H.4 What type of occupation would you say was the primary occupation of your father?</p>	<p>Write the occupation as indicated by the interviewee</p> <p>_____</p> <p>(Codified variable) code_h4 rcode_h4</p>
<p>H.6 Do you remember by chance if your father was unemployed for long periods of time? Would you say this occurred frequently, occasionally, never or when it was no longer harvest season?</p> <div style="border: 1px solid black; padding: 5px; width: fit-content; margin: 10px auto;"> <p>INTERVIEWER: IF NECESSARY, CLARIFY THAT LONG PERIODS OF TIME MEANS A PERIOD OF ONE MONTH OR MORE.</p> </div>	<p>YES 1 h6_1 NO 2</p> <p>Does not know -1 Does not answer -2</p> <p>FREQUENTLY 1 h6_2 OCCASIONALLY 2 Never 3 When it was no longer harvest season 4</p> <p>Does not know (-1) Does not answer (-2)</p>

<p>H.6a Did your mother know how to read?</p> <div style="border: 1px solid black; padding: 5px; margin: 10px auto; width: fit-content;"> <p>INTERVIEWER: IF NECESSARY, CLARIFY THAT YOU MEAN THE MOTHER THAT RAISED HIM/HER.</p> </div> <p>h6a</p>	<p>Yes 1 No 2</p> <p>Does not know (-1) Does not answer (-2)</p>
---	--

<p>H.6b Did your mother know how to write?</p> <p>h6b</p>	<p>Yes 1 No 2</p> <p>Does not know (-1) Does not answer (-2)</p>
---	--

<p>H.6c What level of education did your mother complete?</p> <p>h6c</p>	<p>She did not go to school 0 She went to school but she did not complete eighth grade 1 She went to school and she completed eighth grade or higher 2</p> <p>Does not know (-1) Does not answer (-2)</p>
--	--

<p>H.6d What type of occupation would you say was the primary occupation of your mother?</p> <p>h6d</p>	<p>Homemaker 000 Other 1</p> <p>Specify: Write the occupation as indicated by the interviewee</p> <p>_____</p> <p>(Codified variable) code_h6d rco6d</p>
---	--

IF H.6D=000 (HOMEMAKER) GO TO H.8A

<p>H.7 Do you remember by chance if your mother was unemployed for long periods of time? Would you say this occurred frequently, occasionally, never or when it was no longer harvest season?</p> <div style="border: 1px solid black; padding: 5px; margin: 10px auto; width: fit-content;"> <p>INTERVIEWER: IF NECESSARY, CLARIFY THAT LONG PERIODS OF TIME MEANS A PERIOD OF ONE MONTH OR MORE.</p> </div>	<p>Yes 1 h7_1 No 2</p> <p>Does not know -1 Does not answer -2</p> <p><i>FREQUENTLY</i> 1 h7_2 <i>OCCASIONALLY</i> 2 Never 3 When it was no longer harvest season 4</p> <p>Does not know (-1) Does not answer (-2)</p>
--	---

IF IN QUESTION C.10 FOR POSITION R1 IS 00 GO TO H.8A

<p>H.8 When you were a child or adolescent, were there periods of time in which you and your siblings had to leave school and work in order to help your parents?</p> <p>h8</p>	<p>Yes 1 No 2</p> <p>Does not know (-1) Does not answer (-2)</p>
---	--

H.8a Did your parents get divorced before you turned 15 years old? h8a	Yes	1
	No	2
	My parents never lived together	3
	Does not know	(-1)
	Does not answer.....	(-2)

H.14 How would describe your health as a child or adolescent? Would you say your health as a child or adolescent was excellent, very good, good, average, or bad? h14	<i>EXCELLENT</i>	1
	<i>VERY GOOD</i>	2
	<i>GOOD</i>	3
	<i>AVERAGE</i>	4
	<i>BAD</i>	5
	Does not know	(-1)
Does not answer.....	(-2)	

H.15 When you were a child or adolescent, how many times were you unable to go to school for one month or more because you were ill? Would you say never, once, occasionally or many times? h15	NEVER	1
	ONCE	2
	OCCASIONALLY.....	3
	MANY TIMES	4
	Does not know	(-1)
	Does not answer.....	(-2)

H.16 When you were a child or adolescent, did you stop doing something that children your age commonly do because of health problems? Would you say this happened frequently, occasionally, or never? <div style="border: 1px solid black; padding: 5px; width: fit-content;">INTERVIEWER: EXAMPLES ARE NOT BEING ABLE TO BATHE IN THE RIVER BECAUSE HE/SHE HAD ASTHMA, OR NOT RUNNING BECAUSE HE SUFFERED FROM POLIO.</div> h16	<i>FREQUENTLY</i>	1
	<i>OCCASIONALLY</i>	2
	<i>NEVER</i>	3
	Does not know	(-1)
	Does not answer.....	(-2)

H.17 I'm going to name some illnesses. Could you tell me if you remember suffering from any of these when you were a child or adolescent? <div style="border: 1px solid black; padding: 5px; width: fit-content;">READ EACH ONE OF THE ILLNESSES.</div> h17		Yes	No	Does not know	Does not answer	
	A. TYPHUS FEVER	h17a	1	2	-1	-2
	B. HEPATITIS	h17b	1	2	-1	-2
	C. TUBERCULOSIS.....	h17c	1	2	-1	-2
	D. RHEUMATIC FEVER	h17d	1	2	-1	-2
	E. POLIO	h17e	1	2	-1	-2
	F. MALARIA	h17f	1	2	-1	-2
	G. DENGUE	h17g	1	2	-1	-2
	H. MEASLES.....	h17h	1	2	-1	-2
	I. CHICKEN POX.....	h17i	1	2	-1	-2
	J. MUMPS	h17j	1	2	-1	-2
	K. SMALL POX	h17k	1	2	-1	-2
	L. PNEUMONIA.....	h17l	1	2	-1	-2
	M. ASTHMA	h17m	1	2	-1	-2
N. CHRONIC BRONCHITIS.....	h17n	1	2	-1	-2	

SECTION I: FUNCTIONAL STATUS

SOME PEOPLE HAVE DIFFICULTY CARRYING OUT CERTAIN ACTIVITIES THAT ARE IMPORTANT TO DAILY LIFE DUE TO A HEALTH PROBLEM. PLEASE TELL ME IF YOU ARE CURRENTLY HAVING ANY DIFFICULTY CARRYING OUT ANY OF THE ACTIVITIES I AM GOING TO MENTION. DON'T TAKE INTO ACCOUNT THE TEMPORARY DIFFICULTIES THAT YOU EXPECT WILL LAST LESS THAN THREE MONTHS.

READ EACH QUESTION WITH THE OPTIONS YES, NO, CANNOT DO IT, DOES NOT DO IT/DOES NOT APPLY.

<p>I.1 i1</p> <p>Have you had difficulty using the telephone due to a health problem?</p> <p>YES 1 NO 2 CANNOT DO IT 3 DOES NOT DO IT/ DOES NOT APPLY 4</p> <p>Does not know (-1) Does not answer (-2)</p>	<p>IF HE/SHE ANSWERS 2, 4, -1 OR -2 GO TO I.2</p>	<p>I.1a i1a</p> <p>Who is the person that most helps you?</p> <div style="border: 1px solid black; padding: 2px; text-align: center;"> USE THE CODES FROM SECTION L: DATA REGARDING FAMILY MEMBERS </div> <p>Does not know (-1) Does not answer (-2)</p> <div style="border: 1px solid black; padding: 2px; text-align: center;"> IF YOU CODED -1 OR -2, GO TO I2 </div>	<p>I.1b i1b</p> <p>How many times in the last month has [NAME] helped you?</p> <p>EVERY DAY OF THE WEEK 1 2 or 3 TIMES A WEEK 2 ONCE A WEEK 3 2 or 3 TIMES A MONTH 4 ONCE A MONTH OR LESS 5</p> <p>Does not know (-1) Does not answer (-2)</p>
<p>I.2 i2</p> <p>Have you had difficulty getting anywhere you had to go using transportation due to a health problem?</p> <p>YES 1 NO 2 CANNOT DO IT 3 DOES NOT DO IT/ DOES NOT APPLY 4</p> <p>Does not know (-1) Does not answer (-2)</p>	<p>IF HE/SHE ANSWERS 2, 4, -1 OR -2 GO TO I.3</p>	<p>I.2a i2a</p> <p>Who is the person that most helps you?</p> <div style="border: 1px solid black; padding: 2px; text-align: center;"> USE THE CODES FROM SECTION L: DATA REGARDING FAMILY MEMBERS </div> <p>Does not know (-1) Does not answer (-2)</p> <div style="border: 1px solid black; padding: 2px; text-align: center;"> IF YOU CODED -1 OR -2, GO TO I3 </div>	<p>I.2b i2b</p> <p>How many times in the last month has [NAME] helped you?</p> <p>EVERY DAY OF THE WEEK 1 2 or 3 TIMES A WEEK 2 ONCE A WEEK 3 2 or 3 TIMES A MONTH 4 ONCE A MONTH OR LESS 5</p> <p>Does not know (-1) Does not answer (-2)</p>

<p>I.3 i3</p> <p>Have you had difficulty buying food or clothes due to a health problem?</p> <p>YES 1 NO 2 CANNOT DO IT 3 DOES NOT DO IT/ DOES NOT APPLY 4</p> <p>Does not know (-1) Does not answer (-2)</p>	<p>IF HE/SHE ANSWERS 2, 4, -1 OR -2 GO TO I.4</p>	<p>I.3a i3a</p> <p>Who is the person that most helps you?</p> <div style="border: 1px solid black; padding: 2px; text-align: center;"> USE THE CODES FROM SECTION L: DATA REGARDING FAMILY MEMBERS </div> <p>Does not know (-1) Does not answer (-2)</p> <div style="border: 1px solid black; padding: 2px; text-align: center;"> IF YOU CODED -1 OR -2, GO TO I4 </div>	<p>I.3b i3b</p> <p>How many times in the last month has [NAME] helped you?</p> <p>EVERY DAY OF THE WEEK 1 2 or 3 TIMES A WEEK 2 ONCE A WEEK 3 2 or 3 TIMES A MONTH 4 ONCE A MONTH OR LESS 5</p> <p>Does not know (-1) Does not answer (-2)</p>
---	--	---	---

<p>I.4 i4</p> <p>Have you had difficulty preparing food for yourself due to a health problem?</p> <p>YES 1 NO 2 CANNOT DO IT 3 DOES NOT DO IT/ DOES NOT APPLY 4</p> <p>Does not know (-1) Does not answer (-2)</p>	<p>IF HE/SHE ANSWERS 2, 4, -1 OR -2 GO TO I.5</p>	<p>I.4a i4a</p> <p>Who is the person that most helps you?</p> <div style="border: 1px solid black; padding: 2px; text-align: center;"> USE THE CODES FROM SECTION L: DATA REGARDING FAMILY MEMBERS </div> <p>Does not know (-1) Does not answer (-2)</p> <div style="border: 1px solid black; padding: 2px; text-align: center;"> IF YOU CODED -1 OR -2, GO TO I5 </div>	<p>I.4b i4b</p> <p>How many times in the last month has [NAME] helped you?</p> <p>EVERY DAY OF THE WEEK 1 2 or 3 TIMES A WEEK 2 ONCE A WEEK 3 2 or 3 TIMES A MONTH 4 ONCE A MONTH OR LESS 5</p> <p>Does not know (-1) Does not answer (-2)</p>
--	--	---	---

<p>I.5 i5</p> <p>Have you had difficulty doing household chores due to a health problem?</p> <p>YES 1 NO 2 CANNOT DO IT 3 DOES NOT DO IT/ DOES NOT APPLY 4</p> <p>Does not know (-1) Does not answer (-2)</p>	<p>IF HE/SHE ANSWERS 2, 4, -1 OR -2 GO TO I.6</p>	<p>I.5a i5a</p> <p>Who is the person that most helps you?</p> <div style="border: 1px solid black; padding: 2px; text-align: center;"> USE THE CODES FROM SECTION L: DATA REGARDING FAMILY MEMBERS </div> <p>Does not know (-1) Does not answer (-2)</p> <div style="border: 1px solid black; padding: 2px; text-align: center;"> IF YOU CODED -1 OR -2, GO TO I6 </div>	<p>I.5b i5b</p> <p>How many times in the last month has [NAME] helped you?</p> <p>EVERY DAY OF THE WEEK 1 2 or 3 TIMES A WEEK 2 ONCE A WEEK 3 2 or 3 TIMES A MONTH 4 ONCE A MONTH OR LESS 5</p> <p>Does not know (-1) Does not answer (-2)</p>
---	--	---	---

<p>I.6 i6</p> <p>Have you had difficulty taking medication due to a health problem?</p> <p>YES 1 NO 2 CANNOT DO IT 3 DOES NOT DO IT/ DOES NOT APPLY 4</p> <p>Does not know (-1) Does not answer (-2)</p>	<p>IF HE/SHE ANSWERS 2, 4, -1 OR -2 GO TO I.7</p>	<p>I.6a i6a</p> <p>Who is the person that most helps you?</p> <div style="border: 1px solid black; padding: 2px; text-align: center;"> <p>USE THE CODES FROM SECTION L: DATA REGARDING FAMILY MEMBERS</p> </div> <p>Does not know(-1) Does not answer(-2)</p> <div style="border: 1px solid black; padding: 2px; text-align: center;"> <p>IF YOU CODED -1 OR -2, GO TO I7</p> </div>	<p>I.6b i6b</p> <p>How many times in the last month has [NAME] helped you?</p> <p>EVERY DAY OF THE WEEK 1 2 or 3 TIMES A WEEK 2 ONCE A WEEK 3 2 or 3 TIMES A MONTH 4 ONCE A MONTH OR LESS 5</p> <p>Does not know (-1) Does not answer (-2)</p>
--	--	---	---

<p>I.7 i7</p> <p>Have you had difficulty managing your money on your own due to a health problem?</p> <p>YES 1 NO 2 CANNOT DO IT 3 DOES NOT DO IT/ DOES NOT APPLY 4</p> <p>Does not know (-1) Does not answer (-2)</p>	<p>IF HE/SHE ANSWERS 2, 4, -1 OR -2 GO TO I.8</p>	<p>I.7a i7a</p> <p>Who is the person that most helps you?</p> <div style="border: 1px solid black; padding: 2px; text-align: center;"> <p>USE THE CODES FROM SECTION L: DATA REGARDING FAMILY MEMBERS</p> </div> <p>Does not know(-1) Does not answer(-2)</p> <div style="border: 1px solid black; padding: 2px; text-align: center;"> <p>IF YOU CODED -1 OR -2, GO TO I8</p> </div>	<p>I.7b i7b</p> <p>How many times in the last month has [NAME] helped you?</p> <p>EVERY DAY OF THE WEEK 1 2 or 3 TIMES A WEEK 2 ONCE A WEEK 3 2 or 3 TIMES A MONTH 4 ONCE A MONTH OR LESS 5</p> <p>Does not know (-1) Does not answer (-2)</p>
--	--	---	---

I.8

Who is the person that most helps you with the activities I just mentioned to you?

ASK THIS QUESTION IF INTERVIEWEE INDICATED HE/SHE NEEDS HELP IN ANY OF THE INSTRUMENTAL ACTIVITIES.

i8

No one helps me	00
Spouse with whom he/she cohabitates	02
Spouse with whom he/she does not cohabitates.....	03
Consensual partner	04
Biological son/daughter	05
Adopted son/daughter	06
Raised son/daughter (non-biological, non-adopted)	07
Step-son/Step-daughter	08
Biological father/mother	09
Adopted father/mother	10
Non-biological, non-adopted father/mother who raised him/her	11
Step-father/Step-mother	12
Sibling with same father and mother	13
Sibling with same father	14
Sibling with same mother	15
Step-brother/Step-sister.....	16
Non-biological, non-adopted brother/sister	17
Father-in-Law/Mother-in-Law	18
Son-in-Law/Daughter-in-Law	19
Grandson/Granddaughter	20
Uncle/Aunt.....	21
Nephew/Niece	22
Brother-in-Law/Sister-in-Law	23
Other family member	24
Domestic worker	25
Caretaker	26
Friend	27
Neighbor	28
Other person, not family member	29
Other person mentioned by interviewee	77
Does not know	(-1)
Does not answer.....	(-2)

I AM GOING TO MENTION TO YOU SOME DAILY LIFE ACTIVITIES. PLEASE TELL ME IF YOU ARE CURRENTLY HAVING ANY DIFFICULTY CARRYING OUT ANY OF THE ACTIVITIES I AM GOING TO MENTION. DON'T TAKE INTO ACCOUNT THE TEMPORARY DIFFICULTIES THAT YOU EXPECT WILL LAST LESS THAN THREE MONTHS.

READ EACH QUESTION WITH THE OPTIONS YES, NO, CANNOT DO IT, DOES NOT DO IT/DOES NOT APPLY.

<p>I.9 i9</p> <p>Have you had difficulty eating due to a health problem?</p> <p>YES 1 NO 2 CANNOT DO IT 3 DOES NOT DO IT/ DOES NOT APPLY 4</p> <p>Does not know (-1) Does not answer (-2)</p>	<p>IF HE/SHE ANSWERS 2, 4, -1 OR -2 GO TO I.10</p>	<p>I.9a i9a</p> <p>Who is the person that most helps you?</p> <div style="border: 1px solid black; padding: 2px; text-align: center;"> USE THE CODES FROM SECTION L: DATA REGARDING FAMILY MEMBERS </div> <p>Does not know (-1) Does not answer (-2)</p> <div style="border: 1px solid black; padding: 2px; text-align: center;"> IF YOU CODED -1 OR -2, GO TO I10 </div>	<p>I.9b i9b</p> <p>How many times in the last month has [NAME] helped you?</p> <p>EVERY DAY OF THE WEEK 1 2 or 3 TIMES A WEEK 2 ONCE A WEEK 3 2 or 3 TIMES A MONTH 4 ONCE A MONTH OR LESS 5</p> <p>Does not know (-1) Does not answer (-2)</p>
<p>I.10 i10</p> <p>Have you had difficulty getting dressed or undressing due to a health problem?</p> <p>YES 1 NO 2 CANNOT DO IT 3 DOES NOT DO IT/ DOES NOT APPLY 4</p> <p>Does not know (-1) Does not answer (-2)</p>	<p>IF HE/SHE ANSWERS 2, 4, -1 OR -2 GO TO I.11</p>	<p>I.10a i10a</p> <p>Who is the person that most helps you?</p> <div style="border: 1px solid black; padding: 2px; text-align: center;"> USE THE CODES FROM SECTION L: DATA REGARDING FAMILY MEMBERS </div> <p>Does not know -1 Does not answer -2</p> <div style="border: 1px solid black; padding: 2px; text-align: center;"> IF YOU CODED -1 OR -2, GO TO I11 </div>	<p>I.10b i10b</p> <p>How many times in the last month has [NAME] helped you?</p> <p>EVERY DAY OF THE WEEK 1 2 or 3 TIMES A WEEK 2 ONCE A WEEK 3 2 or 3 TIMES A MONTH 4 ONCE A MONTH OR LESS 5</p> <p>Does not know (-1) Does not answer (-2)</p>
<p>I.11 i11</p> <p>Have you had difficulty using the toilet due to a health problem?</p> <p>YES 1 NO 2 CANNOT DO IT 3 DOES NOT DO IT/ DOES NOT APPLY 4</p> <p>Does not know (-1) Does not answer (-2)</p>	<p>IF HE/SHE ANSWERS 2, 4, -1 OR -2 GO TO I.12</p>	<p>I.11a i11a</p> <p>Who is the person that most helps you?</p> <div style="border: 1px solid black; padding: 2px; text-align: center;"> USE THE CODES FROM SECTION L: DATA REGARDING FAMILY MEMBERS </div> <p>Does not know (-1) Does not answer (-2)</p> <div style="border: 1px solid black; padding: 2px; text-align: center;"> IF YOU CODED -1 OR -2, GO TO I12 </div>	<p>I.11b i11b</p> <p>How many times in the last month has [NAME] helped you?</p> <p>EVERY DAY OF THE WEEK 1 2 or 3 TIMES A WEEK 2 ONCE A WEEK 3 2 or 3 TIMES A MONTH 4 ONCE A MONTH OR LESS 5</p> <p>Does not know (-1) Does not answer (-2)</p>

<p>I.12 i12</p> <p>Have you had difficulty walking from one side of your room to the other due to a health problem?</p> <p>YES 1 NO 2 CANNOT DO IT 3 DOES NOT DO IT/ DOES NOT APPLY 4</p> <p>Does not know (-1) Does not answer (-2)</p>	<p>IF HE/SHE ANSWERS 2, 4, -1 OR -2 GO TO I.13</p>	<p>I.12a i12a</p> <p>Who is the person that most helps you?</p> <div style="border: 1px solid black; padding: 2px; text-align: center;"> <p>USE THE CODES FROM SECTION L: DATA REGARDING FAMILY MEMBERS</p> </div> <p>Does not know(-1) Does not answer(-2)</p> <div style="border: 1px solid black; padding: 2px; text-align: center;"> <p>IF YOU CODED -1 OR -2, GO TO I13</p> </div>	<p>I.12b i12b</p> <p>How many times in the last month has [NAME] helped you?</p> <p>EVERY DAY OF THE WEEK 1 2 or 3 TIMES A WEEK 2 ONCE A WEEK 3 2 or 3 TIMES A MONTH 4 ONCE A MONTH OR LESS 5</p> <p>Does not know (-1) Does not answer (-2)</p>
--	---	--	---

<p>I.13 i13</p> <p>Have you had difficulty getting up from or lying down in your bed due to a health problem?</p> <p>YES 1 NO 2 CANNOT DO IT 3 DOES NOT DO IT/ DOES NOT APPLY 4</p> <p>Does not know (-1) Does not answer (-2)</p>	<p>IF HE/SHE ANSWERS 2, 4, -1 OR -2 GO TO I.14</p>	<p>I.13a i13a</p> <p>Who is the person that most helps you?</p> <div style="border: 1px solid black; padding: 2px; text-align: center;"> <p>USE THE CODES FROM SECTION L: DATA REGARDING FAMILY MEMBERS</p> </div> <p>Does not know(-1) Does not answer(-2)</p> <div style="border: 1px solid black; padding: 2px; text-align: center;"> <p>IF YOU CODED -1 OR -2, GO TO I14</p> </div>	<p>I.13b i13b</p> <p>How many times in the last month has [NAME] helped you?</p> <p>EVERY DAY OF THE WEEK 1 2 or 3 TIMES A WEEK 2 ONCE A WEEK 3 2 or 3 TIMES A MONTH 4 ONCE A MONTH OR LESS 5</p> <p>Does not know (-1) Does not answer (-2)</p>
--	---	--	---

<p>I.14 i14</p> <p>Have you had difficulty taking a bath or showering due to a health problem?</p> <p>YES 1 NO 2 CANNOT DO IT 3 DOES NOT DO IT/ DOES NOT APPLY 4</p> <p>Does not know (-1) Does not answer (-2)</p>	<p>IF HE/SHE ANSWERS 2, 4, -1 OR -2 GO TO I.15</p>	<p>I.14a i14a</p> <p>Who is the person that most helps you?</p> <div style="border: 1px solid black; padding: 2px; text-align: center;"> <p>USE THE CODES FROM SECTION L: DATA REGARDING FAMILY MEMBERS</p> </div> <p>Does not know(-1) Does not answer(-2)</p> <div style="border: 1px solid black; padding: 2px; text-align: center;"> <p>IF YOU CODED -1 OR -2, GO TO I15</p> </div>	<p>I.14b i14b</p> <p>How many times in the last month has [NAME] helped you?</p> <p>EVERY DAY OF THE WEEK 1 2 or 3 TIMES A WEEK 2 ONCE A WEEK 3 2 or 3 TIMES A MONTH 4 ONCE A MONTH OR LESS 5</p> <p>Does not know (-1) Does not answer (-2)</p>
---	---	--	---

<p>I.15 Who is the person that most helps you with these other activities I just mentioned to you?</p>	<p>No one helps me 00</p> <p>Spouse with whom he/she cohabitates 02</p> <p>Spouse with whom he/she does not cohabitates..... 03</p> <p>Consensual partner 04</p> <p>Biological son/daughter 05</p> <p>Adopted son/daughter 06</p> <p>Raised son/daughter (non-biological, non-adopted) 07</p> <p>Step-son/Step-daughter 08</p> <p>Biological father/mother 09</p> <p>Adopted father/mother 10</p> <p>Non-biological, non-adopted father/mother who raised him/her 11</p> <p>Step-father/Step-mother 12</p> <p>Sibling with same father and mother 13</p> <p>Sibling with same father 14</p> <p>Sibling with same mother 15</p> <p>Step-brother/Step-sister 16</p> <p>Non-biological, non-adopted brother/sister 17</p> <p>Father-in-Law/Mother-in-Law 18</p> <p>Son-in-Law/Daughter-in-Law 19</p> <p>Grandson/Granddaughter 20</p> <p>Uncle/Aunt 21</p> <p>Nephew/Niece 22</p> <p>Brother-in-Law/Sister-in-Law 23</p> <p>Other family member 24</p> <p>Domestic worker 25</p> <p>Caretaker 26</p> <p>Friend 27</p> <p>Neighbor 28</p> <p>Other person, not family member 29</p> <p>Other person mentioned by interviewee 77</p> <p>Does not know (-1)</p> <p>Does not answer..... (-2)</p>
<p>ASK THIS QUESTION IF INTERVIEWEE INDICATED HE/SHE NEEDS HELP IN ANY OF THE INSTRUMENTAL ACTIVITIES.</p>	
<p>i15</p>	

<p>I.16 Have you had difficulty getting to the bathroom on time because you're unable to move fast enough?</p>	<p>Yes 1</p> <p>No 2</p> <p>Does not know (-1)</p> <p>Does not answer..... (-2)</p>
<p>INTERVIEWER IF NECESSARY, CLARIFY THAT WE'RE NOT REFERRING EXCLUSIVELY TO PROBLEMS GETTING TO THE BATHROOM.</p>	
<p>i16</p>	

<p>I.17 How would you evaluate your ability to function day-to-day?</p> <p>¿Would you say that your ability to function day-to-day is excellent, very good, good, average or bad?</p>	<p><i>EXCELLENT</i>..... 1</p> <p><i>VERY GOOD</i>..... 2</p> <p><i>GOOD</i>..... 3</p> <p><i>AVERAGE</i>..... 4</p> <p><i>BAD</i>..... 5</p> <p>Does not know (-1)</p> <p>Does not answer..... (-2)</p>
<p>i17</p>	

SECTION J. MEDICATIONS

**I WOULD LIKE TO ASK YOU ABOUT SOME MEDICATIONS, REMEDIES,
AND OTHER THINGS THAT YOU ARE CURRENTLY USING OR TAKING AT THIS TIME.**

<p>J.1 Could you tell me how many medications, prescribed by a doctor, have you been taking regularly in the last year?</p> <p>j1</p>	<p>Prescribed medications..... __ __ </p> <p>Does not know..... (-1)</p> <p>Does not answer (-2)</p>	<p style="text-align: center;">INDICATE 0 IF INTERVIEWEE DOES NOT TAKE ANY PRESCRIBED MEDICATION.</p>
<p>J.2 Could you tell me how many doctor-recommended but non-prescribed medications you have been taking regularly in the last year?</p> <p>j2</p>	<p>Doctor recommended but non-prescribed medications..... __ __ </p> <p>Does not know..... (-1)</p> <p>Does not answer (-2)</p>	<p style="text-align: center;">INDICATE 0 IF INTERVIEWEE DOES NOT TAKE ANY NON-PRESCRIBED MEDICATIONS.</p>
<p>J.3 How many non-prescribed medications <u>NOT RECOMMENDED BY A DOCTOR</u> have you been taking regularly in the last year?</p> <p>j3</p>	<p>Non-recommended medications __ __ </p> <p>Does not know..... (-1)</p> <p>Does not answer (-2)</p>	<p style="text-align: center;">INDICATE 0 IF INTERVIEWEE DOES NOT TAKE ANY.</p>
<p>J.6 In the last year, have you taken medication for the following conditions?</p> <p>Have you taken any prescribed or non-prescribed medications for any of the following conditions?</p> <div style="border: 1px solid black; padding: 2px; margin-top: 10px; text-align: center;"> <p>READ EACH QUESTION FOR EACH CONDITION.</p> </div>	<p>Have you taken medication for anxiety? j6a_1</p> <p>Yes..... 1</p> <p>No..... 2 → GO TO j6b_1</p> <p>Does not know..... (-1)</p> <p>Does not answer (-2)</p> <p>Have you taken medication for anxiety with or without a prescription? j6a_2</p> <p>With prescription..... 1</p> <p>Without prescription..... 2</p> <p>With and without prescription..... 3</p> <p>Does not know..... (-1)</p> <p>Does not answer (-2)</p> <p>Have you taken medication for sleep? j6b_1</p> <p>Yes..... 1</p> <p>No..... 2 → GO TO j6c_1</p> <p>Does not know..... (-1)</p> <p>Does not answer (-2)</p> <p>Have you taken medication for sleep with or without a prescription? j6b_2</p> <p>With prescription..... 1</p> <p>Without prescription..... 2</p> <p>With and without prescription..... 3</p> <p>Does not know..... (-1)</p> <p>Does not answer (-2)</p> <p>Have you taken medication for tremors? j6c_1</p> <p>Yes..... 1</p> <p>No..... 2 → GO TO j6d_1</p> <p>Does not know..... (-1)</p> <p>Does not answer (-2)</p> <p>Have you taken medication for tremors with or without a prescription? j6c_2</p> <p>With prescription..... 1</p> <p>Without prescription..... 2</p> <p>With and without prescription..... 3</p> <p>Does not know..... (-1)</p> <p>Does not answer (-2)</p>	

	<p>Have you taken medication for diarrhea? j6d_1</p> <p>Yes 1</p> <p>No 2 → GO TO j7</p> <p>Does not know (-1)</p> <p>Does not answer (-2)</p> <p>Have you taken medication for diarrhea with or without medication? j6d_2</p> <p>With prescription 1</p> <p>Without prescription 2</p> <p>With and without prescription 3</p> <p>Does not know (-1)</p> <p>Does not answer (-2)</p>
--	--

NOW I WOULD LIKE TO ASK YOU ABOUT THE MONEY YOU'VE SPENT OUT OF POCKET IN THE LAST MONTH ON MEDICATION AND OTHER ITEMS LIKE WHEELCHAIRS, CANES, WALKERS, DIAPERS, SYRINGES, GAUZE OR OTHERS. REMEMBER THAT THE QUESTIONS REFER TO THE LAST MONTH AND TO THE MONEY THAT HAS COME OUT OF YOUR OWN POCKET FOR THESE ITEMS.

<p>J.7</p> <p>How much of the money that you spent on these items came out of your own pocket?</p> <p>j7</p>	<p>Less than 10 dollars..... 1</p> <p>Between 10 and 39..... 2</p> <p>Between 40 and 69..... 3</p> <p>Between 70 and 99..... 4</p> <p>100 or more 5</p> <p>Did not spend any money..... 6</p> <p>Does not know.....(-1)</p> <p>Does not answer(-2)</p>
--	--

IF J.1 IS ZERO GO TO J.13

<p>J.12</p> <p>During the last year, have you stopped taking or have you taken less of any medication that was prescribed because you could not afford it?</p> <p>j12</p>	<p>Yes 1</p> <p>No 2</p> <p>Does not know (-1)</p> <p>Does not answer (-2)</p>
---	--

<p>J.13</p> <p>Do you take any type of medication on a regular basis?</p> <p>j13</p>	<p>Yes 1</p> <p>No 2</p> <p>Does not know(-1)</p> <p>Does not answer(-2)</p>
--	--

<p>J.14</p> <p>Do you use any natural remedy or medication when you get sick or don't feel well?</p> <p>j14</p>	<p>Yes 1</p> <p>No 2 → GO TO SECTION K</p> <p>Does not know(-1)</p> <p>Does not answer(-2)</p>
---	--

<p>J.15</p> <p>How much money did you spend on these items?</p> <p>j15</p>	<p>Less than 10 dollars..... 1</p> <p>Between 10 and 39..... 2</p> <p>Between 40 and 69..... 3</p> <p>70 or more 4</p> <p>Does not know.....(-1)</p> <p>Does not answer(-2)</p>
--	---

SECTION K: ACCESS AND UTILIZATION OF HEALTH SERVICES

Now I would like to ask you some questions about your health insurance and your use of health services.

<p>K.1</p> <p>Do you have a health plan? k1</p> <p>Yes 1 No 2</p> <p>Does not know (-1) Does not answer (-2) GO TO K.16</p> <div style="border: 1px solid black; padding: 5px; margin: 5px 0;"> <p>INTERVIEWER: REGISTER ALL THE OPTIONS MENTIONED. IF THE INTERVIEWEE ANSWERS MEDICARE, ASK ONLY PART A OR ALSO B AND REGISTER THE APPROPRIATE CODE. ALSO ASK: <u>DO YOU HAVE A COMPLEMENTARY PRIVATE HEALTH INSURANCE PLAN AND REGISTER THE CODE OF THE PLAN.</u></p> </div> <p>k1ins_1 k1ins_2 k1ins_3 k1ins_4 k1ins_5</p>	<p>What type of health plan do you have?</p> <p>Government Plan or reform 01</p> <p>Medicare</p> <p> Part A (hospitalization) 02 Part B (ambulatory services) 03</p> <p>Private plan</p> <p> Triple S 04 Blue Cross 05 Humana 06 Other 07</p> <p>From a particular organization</p> <p> Teachers 08 Police 09 Federal Employee 10 Veterans 11 Other 12</p> <p>Does not know (-1) Does not answer (-2) GO TO K.16</p>
---	---

<p>K.1a</p> <p>I need to see your Medicare card in order to take down your MEDICARE number and your SOCIAL SECURITY NUMBER. It's important that you give me these numbers in order to complete this investigation in the future. I remind you that this information is treated as confidential and I assure you that this will not inconvenience you in any way.</p> <p>k1a_1 k1a_2</p>	<p>Enter the Medicare number:</p> <p> _ _ - _ _ - _ _ _ _ _ _ _ </p> <p>Does not know (-1) Does not answer (-2)</p> <p>Enter the Social Security number:</p> <p> _ _ - _ _ - _ _ _ _ _ _ _ </p> <p>Does not know (-1) Does not answer (-2)</p> <div style="border: 1px solid black; padding: 5px; text-align: center; margin-top: 5px;"> <p>IF INTERVIEWEE DOES NOT KNOW OR DOES NOT ANSWER GO TO K.16</p> </div>
--	---

<p>K.1b</p> <p>I need you to tell me your Social Security number. It's important that you give me these numbers in order to complete this investigation in the future. I remind you that this information is treated as confidential and I assure you that this will not inconvenience you in any way.</p> <p>k1b</p>	<p>Enter the Social Security number:</p> <p> _ _ - _ _ - _ _ _ _ _ _ _ </p> <p>Does not know (-1) Does not answer (-2)</p> <div style="border: 1px solid black; padding: 5px; text-align: center; margin-top: 5px;"> <p>IF INTERVIEWEE DOES NOT KNOW OR DOES NOT ANSWER GO TO K.16</p> </div>
---	---

<p>K.16</p> <p>How many nights in total were you hospitalized during the last twelve months?</p> <p>k16</p>	<p>Nights _ _ _ </p> <p>Does not know (-1) Does not answer (-2) IF YOU MARK 0 GO TO K.20</p>
---	--

<p>K.17 How much of the costs of hospitalization were covered by your health plan? Did your health plan cover all of the costs, some of the costs, or none of the costs of hospitalization?</p> <p>IF NECESSARY REMEMBER THE INTERVIEWEE THAT THIS INCLUDES THE LAST TWELVE MONTHS.</p> <p>k17</p>	<p>All 1</p> <p>Some 2</p> <p>None 3</p> <p>Does not apply did not have health insurance..... 7</p> <p>Does not know (-1)</p> <p>Does not answer (-2)</p>	<p>MARK 0 IN K.18 AND GO TO K.20</p> <p>GO TO K.20</p>
<p>K.18 How much did you pay in total out of pocket for those hospitalizations in the last twelve months?</p> <p>IF THE INTERVIEWEE DOES NOT KNOW OR REFUSES TO ANSWER, WE WILL ASK THEM TO SELECT FROM A RANGE OF ANSWERS.</p> <p>k18</p>	<p>Total paid __ __ __ __ __ </p> <p>Less than \$500 1</p> <p>\$500 or more, but less than \$1,000..... 2</p> <p>\$1,000 or more, but less than \$1,500..... 3</p> <p>\$1,500 or more, but less than \$2,000..... 4</p> <p>\$2,000 or more..... 5</p> <p>Does not apply did not have health insurance..... 7</p> <p>Does not know (-1)</p> <p>Does not answer (-2)</p>	<p>k18range</p>
<p>K.20 How many times have you gone to the emergency room in the last twelve months?</p> <p>k20</p>	<p>Number of times __ __ </p> <p>Does not know (-1)</p> <p>Does not answer (-2)</p>	<p>IF YOU MARK 0 GO TO K.25</p>
<p>K.21 How much of the costs of the emergency room visits were covered by your health plan? Did your health plan cover all of the costs, some of the costs, or none of the costs of hospitalization?</p> <p>k21</p>	<p>All 1</p> <p>Some..... 2</p> <p>None 3</p> <p>Does not apply did not have health insurance..... 7</p> <p>Does not know (-1)</p> <p>Does not answer (-2)</p>	<p>MARK 0 IN K.22 AND GO TO K.25</p> <p>GO TO K.25</p>
<p>K.22 How much did you pay in total out of pocket for those emergency room visits in the last twelve months?</p> <p>IF THE INTERVIEWEE DOES NOT KNOW OR REFUSES TO ANSWER, WE WILL ASK THEM TO SELECT FROM A RANGE OF ANSWERS.</p> <p>k22</p>	<p>Total paid __ __ __ __ __ </p> <p>Less than \$100 1</p> <p>\$100 or more, but less than \$300 2</p> <p>\$300 or more, but less than \$500 3</p> <p>\$500 or more..... 4</p> <p>Does not know (-1)</p> <p>Does not answer (-2)</p>	<p>k22range</p>
<p>K.25 How many times have you gone to the doctor's office in the last twelve months?</p> <p>k25</p>	<p>Number of times __ __ </p> <p>Does not know (-1)</p> <p>Does not answer (-2)</p>	<p>IF YOU MARK 0, GO TO K.30</p>

K.26 How much of the costs of your visits to the doctor's office were covered by your health plan? Did your health plan cover all of the costs, some of the costs, or none of the costs of the doctor's visits?	All 1 Some..... 2 None 3	<div style="border: 1px solid black; padding: 2px; text-align: center;"> MARK 0 IN K.27 AND GO TO K.30 </div>
	Does not apply did not have health insurance..... 7 Does not know (-1) Does not answer (-2)	

k26

K.27 How much did you pay in total out of your own pocket for these doctor's visits in the last two years?	Total paid..... __ __ __ __ __	K27range
	Less than \$100 1 \$100 or more, but less than \$300 2 \$300 or more, but less than \$500 3 \$500 or more, but less than \$700 4 \$700 or more, but less than \$1,000..... 5 \$1,000 or more..... 6 Does not know (-1) Does not answer (-2)	

IF THE INTERVIEWEE DOES NOT KNOW OR REFUSES TO ANSWER, WE WILL ASK THEM TO SELECT FROM A RANGE OF ANSWERS.

K27

IN ADDITION TO DOCTORS, THERE ARE OTHER HEALTH PROFESSIONALS LIKE THERAPISTS, DIETICIANS OR NUTRITIONISTS, PODIATRISTS, OPTOMETRISTS, AUDIOLOGISTS, AND CHIROPRACTORS. NOW I WOULD LIKE TO ASK YOU ABOUT YOUR VISITS TO THESE HEALTH PROFESSIONALS.

K.30 How many times have you visited the office of one of these professionals in the last twelve months?	Number of times __ __	<div style="border: 1px solid black; padding: 2px; text-align: center;"> IF YOU MARK 0 GO TO K.37 </div>
	Does not know (-1) Does not answer (-2)	

k30

K.31 How much of the costs of visits to these health professionals were covered by your health plan? Did your health plan cover all of the costs, some of the costs, or none of the costs of visits to these health professionals in the last twelve months?	All 1 Some..... 2 None 3	<div style="border: 1px solid black; padding: 2px; text-align: center;"> MARK 0 IN K.32 AND GO TO K.37 </div>
	Does not apply did not have health insurance..... 7 Does not know (-1) Does not answer (-2)	

k31

K.32 How much did you pay in total out of your own pocket for visits to any of these health professionals in the last twelve months?	Total paid..... __ __ __ __ __	k32range
	Less than \$100 1 \$100 or more, but less than \$300 2 \$300 or more, but less than \$500 3 \$500 or more..... 4 Does not know (-1) Does not answer (-2)	

IF THE INTERVIEWEE CANNOT GIVE AN EXACT AMOUNT, GIVE AN ESTIMATE.

k32

K.37 How many emergency surgeries have you had in the last twelve months?	Number of times __ __	<div style="border: 1px solid black; padding: 2px; text-align: center;"> IF YOU MARK 0 GO TO K.43 </div>
	Does not know (-1) Does not answer (-2)	

k37

<p>K.38 How much of the costs of the emergency surgeries were covered by your health plan? Did your health plan cover all of the costs, some of the costs, or none of costs of the emergency surgeries in the last twelve months?</p> <p>k38</p>	<p>All 1</p> <p>Some..... 2</p> <p>None 3</p> <p>Does not apply did not have health insurance..... 7</p> <p>Does not know (-1)</p> <p>Does not answer (-2)</p>	<p>MARK 0 IN K39 AND GO TO K.43</p> <p>GO TO K.43</p>
<p>K.39 How much did you pay in total out of your own pocket for these emergency surgeries in the last twelve months?</p> <div style="border: 1px solid black; padding: 5px; width: fit-content;"> <p>IF THE INTERVIEWEE DOES NOT KNOW OR REFUSES TO ANSWER, WE WILL ASK THEM TO SELECT FROM A RANGE OF ANSWERS.</p> </div> <p>k39</p>	<p>Total paid __ __ __ __ __ </p> <p>Less than \$100 1</p> <p>\$100 or more, but less than \$300 2</p> <p>\$300 or more, but less than \$500 3</p> <p>\$500 or more, but less than \$700 4</p> <p>\$700 or more, but less than \$1,000..... 5</p> <p>\$1,000 or more..... 6</p> <p>Does not know (-1)</p> <p>Does not answer (-2)</p>	<p>k39range</p>
<p>K.43 How many times have you gone to the dentist in the last twelve months?</p> <p>k43</p>	<p>Number of times __ __ </p> <p>Does not know (-1)</p> <p>Does not answer (-2)</p>	<p>IF YOU MARK 0 GO TO K.48</p>
<p>K.44 How much of the costs of the dentist visits were covered by your health plan? Did your health plan cover all of the costs, some of the costs or none of the costs of these dentist visits in the last twelve months?</p> <p>k44</p>	<p>All 1</p> <p>Some..... 2</p> <p>None 3</p> <p>Does not apply did not have health insurance..... 7</p> <p>Does not know (-1)</p> <p>Does not answer (-2)</p>	<p>MARK 0 IN K.45 AND GO TO K.48</p> <p>GO TO K.48</p>
<p>K.45 How much did you pay in total out of your own pocket for these dentist visits in the last twelve months?</p> <div style="border: 1px solid black; padding: 5px; width: fit-content;"> <p>IF THE INTERVIEWEE CANNOT GIVE AN EXACT AMOUNT, GIVE AN ESTIMATE.</p> </div> <p>k45</p>	<p>Total paid __ __ __ __ __ </p> <p>Less than \$200 1</p> <p>\$200 or more, but less than \$500 2</p> <p>\$500 or more, but less than \$1,000..... 3</p> <p>\$1,000 or more, but less than \$1,500..... 4</p> <p>\$1,500 or more but less than \$3,000..... 5</p> <p>\$3,000 or more..... 6</p> <p>Does not know (-1)</p> <p>Does not answer (-2)</p>	<p>k45range</p>
<p>K.48 In the last twelve months, were you ever told you should get an x-ray or have laboratory tests done, not including tests for a hospitalization?</p> <p>k48</p>	<p>Yes 1</p> <p>No 2</p> <p>Does not know (-1)</p> <p>Does not answer (-2)</p>	<p>GO TO K.53</p>

K.49 Did you have those tests done? k49	Yes, all of them..... 1	<div style="border: 1px solid black; padding: 2px; display: inline-block;">GO TO K.51</div>
	Only some of them 2	
	Did not get them done 3	
	Does not know (-1)	<div style="border: 1px solid black; padding: 2px; display: inline-block;">GO TO K.51</div>
	Does not answer (-2)	

K.50 Why did you not have all of those laboratory tests done? <div style="border: 1px solid black; padding: 5px; margin: 10px auto; width: 80%;"> INTERVIEWER: MARK ALL THE RESPONSES GIVEN BY THE INTERVIEWEE </div> k50_1 k50_2 k50_3 k50_4 k50_5	Lack of transportation 01
	They're too time consuming..... 02
	Could not pay for them 03
	Did not consider it a serious problem 04
	Health insurance would not cover them..... 05
	Appointment was scheduled for much later (is still waiting to have them done) 06
	Another reason 07
	Was afraid 08
	Does not want to/ Does not like to/Negligence 09
	Does not know (-1)
	Does not answer (-2)

K.51 How much of the costs of those laboratory tests were covered by your health plan? Did your health plan cover all of the costs, some of the costs, or none of the costs of those laboratory tests in the last twelve months? k51	All 1	<div style="border: 1px solid black; padding: 2px; display: inline-block;">MARK 0 IN K.52 AND GO TO K.53</div>
	Some..... 2	
	None 3	
	Does not apply does not have health insurance..... 7	<div style="border: 1px solid black; padding: 2px; display: inline-block;">GO TO K.53</div>
	Does not know (-1)	
	Does not answer (-2)	

K.52 How much did you pay in total out of your own pocket for those tests that you did have done in the last twelve months? <div style="border: 1px solid black; padding: 5px; margin: 10px auto; width: 80%;"> IF THE INTERVIEWEE DOES NOT KNOW OR REFUSES TO ANSWER, WE WILL ASK THEM TO SELECT FROM A RANGE OF ANSWERS. </div> k52	Total paid..... __ __ __ __ __	k52range
	Less than \$100 1	
	\$100 or more, but less than \$200 2	
	\$200 or more, but less than \$300 3	
	\$300 or more..... 4	
	Does not know (-1)	
	Does not answer (-2)	

K.53 In the last year, have you received the influenza vaccine? k53	Yes..... 1
	No..... 2
	Does not know..... (-1)
	Does not answer (-2)

K.54 In the last year, have you received the tetanus vaccine? k54	Yes..... 1
	No..... 2
	Does not know (-1)
	Does not answer (-2)

K.55 In the last year, have you received the pneumonia vaccine? k55	Yes..... 1
	No..... 2
	Does not know (-1)
	Does not answer (-2)

K.56 In the last year, have you had the tuberculosis test? k56	Yes 1 No 2 Does not know (-1) Does not answer (-2)
K.57 Have you had your blood pressure taken in the last year? k57	Yes 1 No 2 Does not know (-1) Does not answer (-2)
K.58 Have you had your blood sugar level measured in the last year? k58	Yes 1 No 2 Does not know (-1) Does not answer (-2)
K.59 Have you had your cholesterol level tested? k59	Yes 1 No 2 Does not know (-1) Does not answer (-2)
K.60 In the last two years, have you needed medical attention that you could not get? k60	Yes 1 No 2 Does not know (-1) Does not answer (-2)
K.60a ¿Which one? (Codified variable) k60a_cod	<hr/>
K.61 Why were you unable to get the medical attention that you needed? <div style="border: 1px solid black; padding: 5px; width: fit-content; margin: 10px auto;"> MARK ALL THE OPTIONS MENTIONED SPONTANEOUSLY. </div> K61_1 K61_2 K61_3 K61_4 K61_5	Lack of transportation 01 Too time consuming 02 Could not pay for it 03 Did not consider it a serious problem 04 Health insurance would not cover it 06 Appointment was scheduled for much later 07 Another reason 08 Did not have a doctor's referral 09 Was not authorized by health plan 10 Does not know (-1) Does not answer (-2)

SECTION L (pre): NUMBER OF CHILDREN

Now, I would like to talk a bit more about all of your children, whether alive or dead, including your adopted children and the children you raised who were not your biological or adopted children.

<p>D.11 How many live births did you have?</p> <div style="border: 1px solid black; padding: 2px; margin-top: 10px; width: fit-content;"> <p>DO NOT INCLUDE STEPCHILDREN, ADOPTED CHILDREN, ABORTIONS, OR STILLBIRTHS.</p> </div> <p>d11</p>	<p>Number of children __ __ </p> <p>Does not know (-1) Does not answer (-2)</p> <div style="border: 1px solid black; padding: 5px; margin-top: 10px; width: fit-content; text-align: center;"> <p>IF HE/SHE DID NOT HAVE ANY LIVE BIRTHS, GO TO D.13.</p> </div>
--	--

<p>D.12 How many of these children are still alive?</p> <p>d12</p>	<p>Number of children alive..... __ __ </p> <p>Does not know (-1) Does not answer (-2)</p>
--	--

<p>D.13 How many stepchildren do you have who are still alive?</p> <p>d13</p>	<p>Number of stepchildren __ __ </p> <p>Does not know (-1) Does not answer (-2)</p>
---	---

<p>D.14 How many your adopted children and children you raised (who were not your biological or adopted children) are still alive?</p> <p>d14</p>	<p>Number of adopted or raised children..... __ __ </p> <p>Does not know (-1) Does not answer (-2)</p>
---	--

SECTION L : DATA REGARDING FAMILY MEMBERS, FRIENDS, AND NEIGHBORS

Now, I would like to talk a bit more about your children, including adopted children and raised children, either alive or dead.

GENERAL DATA REGARDING CHILDREN

	L.1	L.2	L.3	L.4	L.5
P O S I T I O N *	<p>Please tell me the names of your children.</p> <div style="border: 1px solid black; padding: 5px; width: fit-content; margin: 5px auto;">WRITE DOWN THE NAMES OF ALL THE CHILDREN.</div> <p>L1num indicates the total number of children L.1</p> <p>Does not know (-1) Does not answer (-2)</p> <div style="border: 1px solid black; padding: 5px; width: fit-content; margin: 5px auto;">IF HE/SHE DOES NOT HAVE CHILDREN, -1 0 -2 GO TO L.20A.</div> <p>[Name] lives with you?</p>	<p>What is the relationship of [NAME] to you?</p> <div style="border: 1px solid black; padding: 5px; width: fit-content; margin: 5px auto;">READ EACH OPTION UNTIL YOU GET AN AFFIRMATIVE RESPONSE.</div> <p><i>BIOLOGICAL CHILD</i> 05 <i>ADOPTED CHILD</i> 06 <i>RAISED CHILD</i> 07 <i>STEPCHILD</i> 08</p> <p>Does not know (-1) Does not answer (-2)</p>	<p>Is [NAME] a man or a woman?</p> <div style="border: 1px solid black; padding: 5px; width: fit-content; margin: 5px auto;">INTERVIEWER: ASK ONLY IF YOU ARE UNSURE OF THE SEX OF THE CHILD.</div> <p>Man 1 Woman 2</p>	<p>Is [NAME] alive?</p> <p>Yes 1 No 2</p> <p>Does not know (-1) Does not answer (-2)</p> <div style="border: 1px solid black; padding: 5px; width: fit-content; margin: 5px auto;">IF YOU CODIFIED -1 OR -2 GO TO L.7</div>	<p>How old is [NAME] or how old was [NAME] when he/she died?</p> <p>Less than one year old 000</p> <p>Does not know (-1) Does not answer (-2)</p> <div style="border: 1px solid black; padding: 5px; width: fit-content; margin: 5px auto;">IF YOU CODIFIED -1 OR -2 GO TO L.7</div>
		NAME	RELATIONSHIP	GENDER	ALIVE
	pos21	__pare_r21__	__sexo_r21__	__l4r21__	__ _edad_r21_ __
	pos22	__pare_r22__	__sexo_r22__	__l4r22__	__ _edad_r22_ __
	pos23	__pare_r23__	__sexo_r23__	__l4r23__	__ _edad_r23_ __
	pos24	__pare_r24__	__sexo_r24__	__l4r24__	__ _edad_r24_ __
	pos25	__pare_r25__	__sexo_r25__	__l4r25__	__ _edad_r25_ __
	pos26	__pare_r26__	__sexo_r26__	__l4r26__	__ _edad_r26_ __
	pos27	__pare_r27__	__sexo_r27__	__l4r27__	__ _edad_r 27_ __
	pos28	__pare_r28__	__sexo_r28__	__l4r28__	__ _edad_r28_ __
	pos29	__pare_r29__	__sexo_r29__	__l4r29__	__ _edad_r29_ __
	pos30	__pare_r30__	__sexo_r30__	__l4r30__	__ _edad_r30_ __

* The children roster occupies positions number 21 (pos21) to 40 (pos40).

	L.6	L.7	L.8
P O S I T I O N *	Where does [NAME] live? <div style="border: 1px solid black; padding: 5px; margin: 10px 0;"> LET THE INTERVIEWEE ANSWER SPONTANEOUSLY AND IF YOU DON'T HAVE SPECIFIC ENOUGH INFORMATION, READ THE OPTIONS THAT APPLY. </div> Here in this house..... 1 In another house but in this neighborhood..... 2 In another neighborhood but in this same town..... 3 In another town in Puerto Rico..... 4 In the United States..... 5 In another country..... 6 Does not know..... (-1) Does not answer..... (-2) <div style="border: 1px solid black; padding: 5px; margin: 10px 0;"> IF YOU MARKED 1 GO TO L.9 </div>	<div style="border: 1px solid black; padding: 5px; margin: 10px 0;"> ASK ONLY IF THE AGE => 4 </div> What was the last grade in school that [NAME] completed? <i>Did not go to school or did not complete any grade in school.....00</i> Grade completed (01-12)..... /___/___/ <i>Another grade that requires advanced schooling (Nurse Practitioner, Technical or Vocational Degree, 2-year Secretarial)..... 13</i> <i>Bachelor's Degree not Completed..... 14</i> <i>Bachelor's Degree Completed..... 15</i> <i>Graduate School..... 16</i> Other..... 17 Does not know..... (-1) Does not answer..... (-2)	<div style="border: 1px solid black; padding: 5px; margin: 10px 0;"> ASK ONLY IF AGE=>15 </div> What is the civil or marital status of [NAME]? <div style="border: 1px solid black; padding: 5px; margin: 10px 0;"> IF INTERVIEWEE ANSWERS MARRIED, ASK WHETHER MARRIED WITH OR WITHOUT </div> Is married with papers..... 1 Cohabitates without having married..... 2 Is widowed..... 3 Is divorced..... 4 Is separated..... 5 Has never been married..... 6 Does not know..... (-1) Does not answer..... (-2)
	RESIDENCE	EDUCATION	CIVIL STATUS
pos21	__dond_r21__	__l7r21__ _____	__mari_r21__
pos22	__dond_r22__	__l7r22__ _____	__mari_r22__
pos23	__dond_r23__	__l7r23__ _____	__mari_r23__
pos24	__dond_r24__	__l7r24__ _____	__mari_r24__
pos25	__dond_r25__	__l7r25__ _____	__mari_r25__
pos26	__dond_r26__	__l7r26__ _____	__mari_r26__
pos27	__dond_r27__	__l7r27__ _____	__mari_r27__
pos28	__dond_r28__	__l7r28__ _____	__mari_r28__
pos29	__dond_r29__	__l7r29__ _____	__mari_r29__
pos30	__dond_r30__	__l7r30__ _____	__mari_r30__

* The children roster occupies positions number 21 (pos21) to 40 (pos40).

	L.9	L.10	L.11	DD
P O S I T I O N *	<div style="border: 1px solid black; padding: 2px; text-align: center;">ASK ONLY IF AGE =>15</div> <p>How many of [NAME]'s children are alive?</p> <div style="border: 1px solid black; padding: 2px; text-align: center;">NOTE THE NUMBER OF CHILDREN. IF HE/SHE DOES NOT HAVE ANY, MARK IT AS 00.</div> <p>Number of children..... __ __ </p> <p>Does not know (-1) Does not answer (-2)</p>	<div style="border: 1px solid black; padding: 2px; text-align: center;">IF L6=5 MARK 1 AND GO TO L11</div> <p>Does [NAME] currently live, lived, or has he/she never lived in the United States?</p> <p>Lives 1 Lived, but no longer lives 2 Has never lived 3</p> <p>Does not know (-1) Does not answer (-2)</p>	<p>Did you help [NAME] financially as he established him/herself in the United States?</p> <p>Yes 1 No 2</p> <p>Does not know (-1) Does not answer (-2)</p>	DUPLICATED REGISTER
	NUMBER OF CHILDREN	LIVES OR LIVED IN THE U.S.A.	HELPED	
pos21	_____ _____ I9r21	_____ _____ I10r21	_____ _____ I11r21	dd21
pos22	_____ _____ I9r22	_____ _____ I10r22	_____ _____ I11r22	dd22
pos23	_____ _____ I9r23	_____ _____ I10r23	_____ _____ I11r23	dd23
pos24	_____ _____ I9r24	_____ _____ I10r24	_____ _____ I11r24	dd24
pos25	_____ _____ I9r25	_____ _____ I10r25	_____ _____ I11r25	dd25
pos26	_____ _____ I9r26	_____ _____ I10r26	_____ _____ I11r26	dd26
pos27	_____ _____ I9r27	_____ _____ I10r27	_____ _____ I11r27	dd27
pos28	_____ _____ I9r28	_____ _____ I10r28	_____ _____ I11r28	dd28
pos29	_____ _____ I9r29	_____ _____ I10r29	_____ _____ I11r29	dd29
pos30	_____ _____ I9r30	_____ _____ I10r30	_____ _____ I11r30	dd30

* The children roster occupies positions number 21 (pos21) to 40 (pos40).

* The variables DD (DD21 to DD40) indicate the position in which the person is duplicated in another Roster. (DD=00, not duplicated).

GENERAL DATA REGARDING SIBLINGS

Now I would like to talk a little bit more in detail about your siblings, including non-biological siblings and stepsiblings you were raised with, whether they are alive or dead.

<p>L.20a How many siblings did you have in total?</p> <p><i>I20a</i></p>	<p>Total siblings __ __ </p> <p>Does not know (-1)</p> <p>Does not answer (-2)</p>	<div style="border: 1px solid black; padding: 5px; display: inline-block;"> IF L.20A=0 , -1 ó -2 GO TO L21 </div>
---	--	---

<p>L.20a2 How many of them are alive?</p> <p><i>I20a2</i></p>	<p>Siblings who are alive __ __ </p> <p>Does not know (-1)</p> <p>Does not answer (-2)</p>	<div style="border: 1px solid black; padding: 5px; display: inline-block;"> IF L.20A2=0 , -1 ó -2 GO TO L21 </div>
--	--	--

	L.12	L.13	L.14	L.16	L.17
P O S I T I O N *	<p>Please tell me the names of ALL of your siblings who are alive. (Applies if L.20A2>3)</p> <p>Please tell me the names of the THREE siblings with whom you have the most contact. (Applies if L.20a2 <=3)</p> <p>Does not know (-1) Does not answer (-2)</p> <div style="border: 1px solid black; padding: 5px; margin-top: 10px; text-align: center;"> IF YOU MARKED -1 OR -2 GO TO L.21 </div>	<p>What is the relationship of [NAME] to you.</p> <div style="border: 1px solid black; padding: 5px; margin: 5px 0;"> READ EACH OPTION UNTIL YOU OBTAIN AN AFFIRMATIVE RESPONSE. </div> <p><i>FULL-SIBLING—SAME MOTHER AND FATHER</i> 13 <i>HALF-SIBLING—SAME FATHER</i> 14 <i>HALF-SIBLING—SAME MOTHER</i> 15 <i>STEP-SIBLING</i> 16 <i>NON-BLOOD RELATED SIBLING</i> 17</p> <p>Does not know (-1) Does not answer (-2)</p>	<p>Is [NAME] a man or a woman?</p> <div style="border: 1px solid black; padding: 5px; margin: 5px 0;"> INTERVIEWER: ASK ONLY IF YOU ARE UNSURE OF THE GENDER. </div> <p>Man 1 Woman 2</p>	<p>How old is [NAME]?</p> <div style="border: 1px solid black; padding: 5px; margin: 5px 0; text-align: center;"> AGE IN YEARS </div> <p>Less than one year old 000</p> <p>Does not know (-1) Does not answer (-2)</p>	<p>Where does [NAME] live?</p> <div style="border: 1px solid black; padding: 5px; margin: 5px 0;"> LET THE INTERVIEWEE ANSWER SPONTANEOUSLY AND IF YOU DON'T HAVE SPECIFIC ENOUGH INFORMATION, READ THE OPTIONS THAT APPLY. </div> <p>Here in this house 1 In another house but in this neighborhood 2 In another neighborhood but in this same town 3 In another town in Puerto Rico 4 In the United States 5 In another country 6</p> <p>Does not know (-1) Does not answer (-2)</p>
	NAME	RELATIONSHIP	GENDER	AGE	RESIDENCE
<i>pos61</i>		__pare_r61__	_sexo_r61_	edad_r61 __ __	__dond_r61__
<i>pos62</i>		__pare_r62__	_sexo_r62_	edad_r62 __ __	__dond_r62__
<i>pos63</i>		__pare_r63__	_sexo_r63_	edad_r63 __ __	__dond_r63__

* The siblings roster occupies positions number s 61 (pos61) to 63 (pos63).

GENERAL DATA REGARDING SIBLINGS

	L.20	DD
P O S I T I O N *	<div style="border: 1px solid black; padding: 5px; margin-bottom: 10px;">ASK ONLY IF AGE =>15</div> <p>What is the civil or marital status of [NAME]?</p> <div style="border: 1px solid black; padding: 5px; margin-bottom: 10px;">IF INTERVIEWEE ANSWERS MARRIED, ASK WHETHER MARRIED WITH OR WITHOUT PAPERS.</div> <p>Is married with papers 1 Cohabitates without having married..... 2 Is widowed 3 Is divorced 4 Is separated 5 Has never been married 6</p> <p>Does not know (-1) Does not answer (-2)</p>	<p>DUPLICATED REGISTER</p>
	CIVIL STATUS	DD
pos61	_____ mari_r61	dd61
pos62	_____ mari_r62	dd62
pos63	_____ mari_r63	dd63

* The siblings roster occupies positions number s 61 (pos61) to 63 (pos63).
 * The variables DD (DD61 to DD63) indicate the position in which the person is duplicated in another Roster.

GENERAL DATA REGARDING PARENTS

Now I am going to ask you some questions about your parents.

	L.21	L.22	L.23		L.25	DD
P O S I T I O N *	Are your parents alive? L21pre <div style="border: 1px solid black; padding: 5px; margin: 5px 0;"> INTERVIEWER, "PARENTS" REFERS TO BIOLOGICAL, ADOPTIVE OR STEPPARENTS. </div> Yes 1 No 2 Does not know (-1) Does not answer (-2) <div style="border: 1px solid black; padding: 5px; margin: 5px 0;"> IF YOU MARKED 2, -1 OR -2, GO TO L.26. </div> [NAMES] of your parents [NAME] lives with you?	How is [NAME] related to you? <i>BIOLOGICAL FATHER/MOTHER.....09</i> <i>ADOPTIVE FATHER/MOTHER 10</i> <i>NON-BIOLOGICAL, NON-ADOPTIVE,</i> <i>NON-STEP FATHER/MOTHER 11</i> <i>STEP-FATHER/STEPMOTHER 12</i> Does not know (-1) Does not answer (-2)	Is [NAME] a man or a woman? <div style="border: 1px solid black; padding: 5px; margin: 5px 0;"> INTERVIEWER: ASK ONLY IF YOU ARE UNSURE OF THE GENDER. </div> Man 1 Woman 2 L.24 How old is [NAME]? <div style="border: 1px solid black; padding: 5px; margin: 5px 0;"> INDICATE HOW OLD HE/SHE IS? </div> Does not know (-1) Does not answer (-2)		Where does [NAME] live? <div style="border: 1px solid black; padding: 5px; margin: 5px 0;"> LET THE INTERVIEWEE ANSWER SPONTANEOUSLY AND IF YOU DON'T HAVE SPECIFIC ENOUGH INFORMATION, READ THE OPTIONS THAT APPLY. </div> Here in this house 1 In another house but in this neighborhood 2 In another neighborhood but in this same town 3 In another town in Puerto Rico.... 4 In the United States 5 In another country 6 Does not know (-1) Does not answer (-2)	D U P L I C A T E D R E G I S T E R
	NAME	RELATIONSHIP	GENDER	AGE	PLACE OF RESIDENCE	DD
pos71	_pare_r71_ ____	_sexo_r71_	edad_r71 _ _	__dond_r71__	dd71	
pos72	_pare_r72_ ____	_sexo_r72_	edad_r72 _ _	__dond_r72__	dd72	

* The parents roster occupies positions numbers 71 (pos71) to 72 (pos72).
 * The variables DD (DD71 to DD72) indicate the position in which the person is duplicated in another Roster.

Now, I would like to ask you some questions about other people related to you.

GENERAL DATA REGARDING OTHER RELATIVES

	L.26	L.27	L.28	L.29	L.30	DD
P O S I T I O N *	<p>In addition to your parents, siblings, and children, is there any other relative, neighbor or friend that helps you or that you help?</p> <p>L26pre</p> <p>Yes 1 No 2</p> <p>Does not know (-1) Does not answer (-2)</p> <p>IF YOU MARK 2, -1 OR -2, GO TO SECTION M. IF YOU CODIFY 1, ASK L.26A</p> <p>Could you tell me their names?</p> <p>Does [NAME] live with you?</p>	<p>How is [NAME] related to you?</p> <p>Spouse that does not cohabit 03 Father-in-Law/ Mother-in-Law 18 Son-in-Law/ Daughter-in-Law 19 Grandson/Granddaughter... 20 Uncle/Aunt 21 Nephew/Niece 22 Brother-in-Law/ Sister-in-Law 23 Other Relative 24 Domestic worker 25 Caretaker 26 Friend 27 Neighbor 28 Other non-relative 29</p> <p>Does not know (-1) Does not answer (-2)</p>	<p>IF [NAME] IS GRANDCHILD ASK</p> <p>[NAME] is the child of which of your children?</p> <p>IF [NAME] NEPHEW/ NIECE, ASK</p> <p>[NAME] is the son/daughter of which of your siblings?</p> <p>NOTE THE NUMBER IN THE REGISTER.</p>	<p>Is [NAME] a man or a woman?</p> <p>INTERVIEWER: ASK ONLY IF YOU ARE UNSURE OF THE GENDER.</p> <p>Man 1 Woman 2</p>	<p>Where does [NAME] live?</p> <p>LET THE INTERVIEWEE ANSWER SPONTANEOUSLY AND IF YOU DON'T HAVE SPECIFIC ENOUGH INFORMATION, READ THE OPTIONS THAT APPLY.</p> <p>Here in this house 1 In another house but in this neighborhood 2 In another neighborhood but in this same town 3 In another town in Puerto Rico . 4 In the United States 5 In another country 6</p> <p>Does not know (-1) Does not answer (-2)</p>	D U P L I C A T E D R E G I S T E R
		NAME	RELATIONSHIP	RELATIONSHIP	GENDER	
	pos81	_pare_r81_	_l28r81_	_sexo_r81_	_dond_r81_	dd81
	pos82	_pare_r82_	_l28r82_	_sexo_r82_	_dond_r82_	dd82
	pos83	_pare_r83_	_l28r83_	_sexo_r83_	_dond_r83_	dd83

* The other persons roster occupies positions numbers 81 (pos81) to 82 (pos82).

* The variables DD (DD81 to DD83) indicate the position in which the person is duplicated in another Roster.

SECTION M : TRANSFERS

Now I would like to ask you some questions about the help that you receive and who it is that helps you.

<p>M.1 Could you tell me if you receive help for any of the things I am about to mention to you and who it is that helps you.</p> <p>CLARIFY TO THE INTERVIEWEE THAT THIS INCLUDES HIS/HER SPOUSE, SIBLINGS, CHILDREN, AND OTHER PEOPLE.</p>	<p>Receives help</p> <p>MARK HERE IF HE/SHE DOES RECEIVE HELP.</p>	<p>Who helps you? (starting with the one who helps you the most)</p> <p>INTERVIEWER: IF HE/SHE MENTIONS MORE THAN ONE PERSON, ASK: "Please begin with the person that most helps you." IF HE/SHE ONLY MENTIONS ONE PERSON, ASK: "Is There Anyone Else That May Have Helped You?"</p> <p>USE THE CODES FROM THE PREVIOUS SECTION ON DATA REGARDING FAMILY MEMBERS AND FRIENDS.</p>
<p>a. Do you receive help with transportation, for example, to go to doctors' appointments, to go shopping and to visit relatives and friends? m1a</p>	<p>Yes 1 No one helps me 2 Does not know (-1) Does not answer (-2)</p>	<p> _____ _____ _____ m1awh_1, m1awh_2, m1awh_3</p>
<p>d. Do you receive help with work tasks, household chores or gardening? m1d</p>	<p>Yes 1 No one helps me 2 Does not know (-1) Does not answer (-2)</p>	<p> _____ _____ _____ m1dwh_1, m1dwh_2, m1dwh_3</p>
<p>l. Do you receive help with errands? m1l</p>	<p>Yes 1 No one helps me 2 Does not know (-1) Does not answer (-2)</p>	<p> _____ _____ _____ m1lwh_1, m1lwh_2, m1lwh_3</p>
<p>n. Is there someone that helps you when you are sick? m1n</p>	<p>Yes 1 No one helps me 2 Does not know (-1) Does not answer (-2)</p>	<p> _____ _____ _____ m1nwh_1, m1nwh_2, m1nwh_3</p>
<p>o. Is there someone that helps you by visiting you, keeping you company or listening to your problems? m1o</p>	<p>Yes 1 Nadie me ayuda 2 Does not know (-1) Does not answer (-2)</p>	<p> _____ _____ _____ m1owh_1, m1owh_2, m1owh_3</p>
<p>M.1q Do you receive any other type of help that I haven't mentioned? (Codified variable) m1q_code</p>	<p>Textual: _____ __ __ </p> <p>Does not know (-1) Does not answer (-2)</p>	

<p>M.19 In what else would you need help?</p> <p>m19_1 m19_2 m19_3 m19_4 m19_5</p> <div style="border: 1px solid black; padding: 5px; width: fit-content; margin: 10px auto;"> <p>MARK ALL THAT ARE AFFIRMATIVE.</p> </div>	<p>No, I don't need help for anything00</p> <p>With transportation to doctor's appointments01</p> <p>With transportation for other things02</p> <p>With household tasks03</p> <p>Help with Medicare or insurance documents04</p> <p>With economic help05</p> <p>With personal care06</p> <p>With making house or living space improvements07</p> <p>Keeping me company08</p> <p>Helping me when I am sick09</p> <p>Doing chores for me10</p> <p>Other help11</p> <p>Does not know(-1)</p> <p>Does not answer(-2)</p>
---	--

<p>M.3 In the last five years, have you received any property, assets, stocks, inheritance or gifts from someone?</p> <p>m3</p>	<p>Yes1</p> <p>No2 → <div style="border: 1px solid black; padding: 5px; display: inline-block;">GO TO M.16</div></p> <p>Does not know(-1) →</p> <p>Does not answer(-2) →</p>
---	--

<p>M.4 Would you say that these properties or assets that you received are valued at more than \$30,000?</p> <p>m4</p>	<p>Yes1</p> <p>No2 → <div style="border: 1px solid black; padding: 5px; display: inline-block;">GO TO M.7</div></p> <p>Does not know(-1) → <div style="border: 1px solid black; padding: 5px; display: inline-block;">GO TO M.9</div></p> <p>Does not answer(-2) →</p>
--	--

<p>M.5 Would you say that these properties or assets that you received are valued at more than \$40,000?</p> <p>m5</p>	<p>Yes1</p> <p>No2 → <div style="border: 1px solid black; padding: 5px; display: inline-block;">GO TO M.9</div></p> <p>Does not know(-1) →</p> <p>Does not answer(-2) →</p>
--	---

<p>M.6 Would you say that these properties or assets that you received are valued at more than \$50,000?</p> <p>m6</p>	<p>Yes1 → <div style="border: 1px solid black; padding: 5px; display: inline-block;">GO TO M.9</div></p> <p>No2 →</p> <p>Does not know(-1) →</p> <p>Does not answer(-2) →</p>
--	---

<p>M.7 Would you say that these properties or assets that you received are valued at more than \$20,000?</p> <p>m7</p>	<p>Yes1 → <div style="border: 1px solid black; padding: 5px; display: inline-block;">GO TO M.9</div></p> <p>No2</p> <p>Does not know(-1) → <div style="border: 1px solid black; padding: 5px; display: inline-block;">GO TO M.9</div></p> <p>Does not answer(-2) →</p>
--	--

M.8 Would you say that these properties or assets that you received are valued at more than \$10,000? m8	Yes 1 No 2 Does not know (-1) Does not answer (-2)
---	---

M.9 From whom did you receive these properties or assets? <div style="border: 1px solid black; padding: 2px; width: fit-content; margin: 5px auto;"> MARK THE CODE OR INDICATE 77 FOR ANOTHER PERSON THAT WAS NOT CODIFIED. </div> m9	Register code ___ ___ Another person, not registered 77 Does not know (-1) Does not answer (-2)
--	--

IF HE/SHE DOES NOT HAVE CHILDREN (D11 OR D12 IS 0, -1 OR -2) GO TO M.17

M.16 Which of your children would you say is the one who helps you the most? m16	Register code ___ ___ None of my children helps me 00 Does not know (-1) Does not answer (-2)
---	--

IF HE/SHE DOES NOT HAVE SIBLINGS (L.20A OR L20A2 IS 0, -1 OR -2) GO TO M.18

M.17 Which of your siblings would you say is the one who helps you the most? m17	Register code ___ ___ None of my siblings helps me 00 Does not know (-1) Does not answer (-2)
---	--

M.18 Of all the people and institutions that help you when you need it, whether your husband/wife, your sons/daughters, brothers/sisters, other relatives, neighbors, friends or other agencies, which would you say helps you the most? m18	No one helps me 00 Husband/Wife 01 Daughter 02 Son 03 Sister 04 Brother 05 Granddaughter 06 Grandson 07 Nephew/Niece 08 Neighbor 09 Friend 10 Agency: _____ 11 Another person 12 Does not know (-1) Does not answer (-2)
---	--

HELP PROVIDED

Now I would like to ask you some questions about the help that you provide to others, and to whom you provide this help.

<p>M.10 Could you tell me if you provide help for any of the following things and to whom you provide this help?</p> <div style="border: 1px solid black; padding: 5px; margin-top: 10px;"> <p>CLARIFY TO THE INTERVIEWEE THAT THIS INCLUDES HIS/HER SPOUSE, SIBLINGS, CHILDREN, AND OTHER PEOPLE.</p> </div>	<p style="text-align: center;">Provides help</p> <div style="border: 1px solid black; padding: 5px; margin-top: 10px;"> <p style="text-align: center;">MARK IF HE/SHE RECEIVES HELP.</p> </div>	<p>To whom to you provide help (starting with the person whom you most help)?</p> <div style="border: 1px solid black; padding: 5px; margin-top: 10px;"> <p style="text-align: center;"><i>INTERVIEWER:</i> <i>IF HE/SHE MENTIONS MORE THAN ONE PERSON, ASK: "Please begin with the person whom you most help."</i> <i>IF HE/SHE ONLY MENTIONS ONE PERSON, ASK: "Is there anyone else whom you may have helped?"</i></p> <p style="text-align: center;"><i>USE THE CODES FROM THE PREVIOUS SECTION ON DATA REGARDING FAMILY MEMBERS AND FRIENDS.</i></p> </div>
<p>a. Do you help other people with transportation, for example to go to doctors' appointments, to go shopping, and to go visit relatives and friends?</p> <p>m10a</p>	<p>Yes1 No2 Does not know (-1) Does not answer (-2)</p>	<p>_____ _____ _____ m10awh_1, m10awh_2, m10awh_3</p>
<p>c. Do you help other people with work tasks, household chores or gardening?</p> <p>m10c</p>	<p>Yes1 No2 Does not know (-1) Does not answer (-2)</p>	<p>_____ _____ _____ m10cwh_1, m10cwh_2, m10cwh_3</p>
<p>d. Do you help other people by buying them things that they need or paying for some of their expenses, such as clothing, water, food, housing, light, etc.?</p> <p>m10d</p>	<p>Yes1 No2 Does not know (-1) Does not answer (-2)</p>	<p>_____ _____ _____ m10dwh_1, m10dwh_2, m10dwh_3</p>
<p>g. Do you help other people by buying them medications, insurance, or health services?</p> <p>m10g</p>	<p>Yes1 No2 Does not know (-1) Does not answer (-2)</p>	<p>_____ _____ _____ m10gwh_1, m10gwh_2, m10gwh_3</p>
<p>j. Do you help other people by running errands for them?</p> <p>m10j</p>	<p>Yes1 No2 Does not know (-1) Does not answer (-2)</p>	<p>_____ _____ _____ m10jwh_1, m10jwh_2, m10jwh_3</p>
<p>l. Do you help other people by assisting them when they are sick?</p> <p>m10l</p>	<p>Yes1 No2 Does not know (-1) Does not answer (-2)</p>	<p>_____ _____ _____ m10lwh_1, m10lwh_2, m10lwh_3</p>

INTERVIEWER: DO NOT ASK M10M AND M10 OR IF THE INTERVIEWER DOES NOT HAVE CHILDREN (D12+D13+D14=0)

<p>m. Do you help your children by taking care of your grandchildren?</p> <p>m10m</p>	Yes1 No2 Does not know (-1) Does not answer (-2)	_____ _____ _____ m10mwh_1, m10mwh_2, m10mwh_3
<p>o. Do you help your children by transporting your grandchildren to and from school or to other activities?</p> <p>m10o</p>	Yes1 No2 Does not know (-1) Does not answer (-2)	_____ _____ _____ m10owh_1, m10owh_2, m10owh_3
<p>p. Do you help other people by visiting them, keeping them company or listening to their problems?</p> <p>m10p</p>	Yes1 No2 Does not know (-1) Does not answer (-2)	_____ _____ _____ m10pwh_1, m10pwh_2, m10pwh_3

<p>M.14</p> <p>In the last year, have you helped any of the following institutions or organizations as a volunteer or without pay?</p> <div style="border: 1px solid black; padding: 5px; margin: 10px 0;"> MARK ALL THE ONES THAT ARE AFFIRMATIVE. </div> <p>m14_1 m14_2 m14_3 m14_4 m14_5</p>	<p><i>HAS NOT HELPED..... 00</i></p> <p><i>NURSING HOMES..... 01</i></p> <p><i>CHILDREN'S HOME OR PROGRAMS FOR</i> <i>ADOPTIVE GRANDPARENTS..... 02</i></p> <p><i>COLLEGE/UNIVERSITY 03</i></p> <p><i>CHURCH OR TEMPLE..... 04</i></p> <p><i>HOSPITAL 05</i></p> <p><i>OTHER..... 06</i></p> <p><i>DONATIONS TO INSTITUTIONS OR ASSOCIATIONS</i> <i>(RED CROSS, DRUG REHABILITATION</i> <i>CENTERS, CANCER RESEARCH, ETC.)..... 07</i></p> <p>Does not know (-1) Does not answer..... (-2)</p>
--	--

SECTION N: WORK HISTORY AND SOURCES OF INCOME

<p>N.1 Have you ever had a job with pay?</p> <p>n1</p>	<p>Yes..... 1 → GO TO N.4</p> <p>No..... 2</p> <p>Does not know..... (-1)</p> <p>Does not answer..... (-2)</p>
<p>N.2 Have you ever worked or helped in a family business or farm without pay?</p> <p>n2</p>	<p>Yes..... 1 → GO TO N.4</p> <p>No..... 2</p> <p>Does not know..... (-1)</p> <p>Does not answer..... (-2)</p>
<p>N.3 What is the main reason that you have never worked?</p> <p>CIRCLE ONLY ONE ANSWER.</p> <p>n3</p>	<p>Health problems 01</p> <p>Did not have economic need 02</p> <p>I was dedicated to taking care of my family..... 03</p> <p>I was a housewife 04</p> <p>There were no work opportunities 05</p> <p>My husband did not let me 06</p> <p>Other 07</p> <p>Does not know (-1)</p> <p>Does not answer..... (-2)</p> <p>GO TO N.51</p>
<p>N.4 How old were you when you started working for the first time?</p> <p>n4</p>	<p>Age..... __ __ </p> <p>Does not know (-1)</p> <p>Does not answer..... (-2)</p>
<p>N.5 Are you retired?</p> <p>n5</p>	<p>Yes 1</p> <p>No 2</p> <p>Does not know (-1)</p> <p>Does not answer..... (-2)</p>
<p>N.6 During the last week, have you worked at any point, whether full or part time, including work without pay and military service, but not including household chores or volunteer work?</p> <p>n6</p>	<p>Yes 1 → GO TO N.7</p> <p>No 2</p> <p>Does not know (-1)</p> <p>Does not answer..... (-2)</p>
<p>N.6a Did you look for job last week?</p> <p>n6a</p>	<p>Yes 1</p> <p>No 2 → GO TO N.18</p> <p>Does not know (-1) →</p> <p>Does not answer..... (-2) →</p>
<p>N.6b What was the main reason you looked for a job last week?</p> <p>n6b</p>	<p>I am in need of an income 1</p> <p>In order to help my family 2</p> <p>Because of the benefits..... 3</p> <p>In order to keep busy..... 4</p> <p>In order to feel useful..... 5</p> <p>Because I enjoy my work..... 6</p> <p>Other 7</p> <p>Does not know (-1)</p> <p>Does not answer..... (-2)</p> <p>GO TO N.18</p>

N.7
Now I am going to refer to the work that you did last week. What was the name of the occupation or trade that you were involved in last week?

code_n7 (Codified variable)

Textual: _____ |__|__|

Does not know..... (-1)
 Does not answer..... (-2)

N.9
What is the establishment or business where you worked dedicated to?

ESTABLISHMENT OR BUSINESS,
 OFFICE, FACTORY, ENTERPRISE,
 INSTITUTION, COMPANY.

code_n9 (Codified variable)

Textual: _____ |__|__|

Does not know (-1)
 Does not answer..... (-2)

<p>N.10 In your current job, are you...</p> <div style="border: 1px solid black; padding: 5px; margin: 10px auto; width: fit-content;"> <p>READ EACH OPTION UNTIL YOU OBTAIN AN AFFIRMATIVE ANSWER.</p> </div>	<p>AN EMPLOYEE OF AN AGRICULTURAL ORGANIZATION, ENTERPRISE OR PRIVATE BUSINESS n10a</p> <p>Yes.....1 No.....2 Does not know..... (-1) Does not answer..... (-2)</p>	<div style="border: 1px solid black; padding: 5px; width: fit-content;">GO TO N10c</div>
	<p>AN EMPLOYEE OF AN ORGANIZATION, ENTERPRISE, OR PRIVATE BUSINESS THAT IS NOT RELATED TO AGRICULTURE n10b</p> <p>Yes.....1 No.....2 Does not know..... (-1) Does not answer..... (-2)</p>	<div style="border: 1px solid black; padding: 5px; width: fit-content;">GO TO N11</div>
	<p>AN EMPLOYEE OF THE MUNICIPAL, STATE OR FEDERAL GOVERNMENT n10c</p> <p>Yes.....1 No.....2 Does not know..... (-1) Does not answer..... (-2)</p>	<div style="border: 1px solid black; padding: 5px; width: fit-content;">GO TO N11</div>
	<p>SELF-EMPLOYED IN HIS/HER OWN BUSINESS, WITH EMPLOYEES n10d</p> <p>Yes.....1 No.....2 Does not know..... (-1) Does not answer..... (-2)</p>	<div style="border: 1px solid black; padding: 5px; width: fit-content;">GO TO N10f</div>
	<p>SELF-EMPLOYED IN HIS/HER OWN BUSINESS, WITHOUT EMPLOYEES n10e</p> <p>Yes.....1 No.....2 Does not know..... (-1) Does not answer..... (-2)</p>	<div style="border: 1px solid black; padding: 5px; width: fit-content;">GO TO N11</div>
	<p>A WORKER WITHOUT PAY IN A FAMILY BUSINESS OR FARM n10f</p> <p>Yes.....1 No.....2 Does not know..... (-1) Does not answer..... (-2)</p>	<div style="border: 1px solid black; padding: 5px; width: fit-content;">GO TO N11</div>
	<p>ANOTHER TYPE OF WORKER n10g</p> <p>Yes.....1 No.....2 Does not know..... (-1) Does not answer..... (-2)</p>	

<p>N.11 How many hours do you regularly dedicate to this work or activity?</p> <div style="border: 1px solid black; padding: 5px; margin: 10px auto; width: fit-content;"> <p>NOTE THE NUMBER OF HOURS THAT THE INTERVIEWEE INDICATES IN THE APPROPRIATE SPACE: PER DAY, PER WEEK OR PER MONTH.</p> </div>	<p>Number of hours..... __ __ __ n11_1</p>
	<p>Per day..... 1 Per week..... 2 n11_2 Per month..... 3 Does not know..... (-1) Does not answer..... (-2)</p>

<p>N.12 How many days per week do you work on a regular basis?</p> <p>n12</p>	<p>Number of days..... __ </p> <p>Does not know..... (-1) Does not answer..... (-2)</p>
---	---

<p>N.13 How many weeks per year do you regularly work?</p> <p>n13</p>	<p>Number of weeks..... __ __ </p> <p>Does not know..... (-1) Does not answer..... (-2)</p>
---	---

<p>N.14 What is the main reason you currently work?</p> <div style="border: 1px solid black; padding: 5px; margin: 10px auto; width: 80%;"> <p align="center">MARK ONLY ONE ANSWER.</p> </div> <p>n14</p>	<p>I am in need of an income 1 In order to help my family 2 Because of the benefits..... 3 In order to keep busy 4 In order to feel useful..... 5 Because I enjoy my work..... 6</p> <p>Other 7</p> <p>Does not know (-1) Does not answer (-2)</p>
---	--

<p>N.15 With your job, do you currently receive any of the following benefits?</p> <div style="border: 1px solid black; padding: 5px; margin: 10px auto; width: 80%;"> <p align="center">READ EACH OPTION AND MARK ALL THAT ARE AFFIRMATIVE.</p> </div>	<p>CHRISTMAS BONUS OR POCKET MONEY n15a</p> <p>Yes..... 1 No..... 2 Does not know..... (-1) Does not answer (-2)</p> <p>PARTICIPATION IN BENEFITS n15b</p> <p>Yes..... 1 No..... 2 Does not know..... (-1) Does not answer (-2)</p> <p>RETIREMENT PLAN OR PENSION n15c</p> <p>Yes..... 1 No..... 2 Does not know..... (-1) Does not answer (-2)</p> <p>MEDICAL BENEFITS OR PRIVATE HEALTH INSURANCE n15d</p> <p>Yes..... 1 No..... 2 Does not know..... (-1) Does not answer (-2)</p> <p>ANOTHER TYPE OF BONUS n15e</p> <p>Yes..... 1 No..... 2 Does not know..... (-1) Does not answer (-2)</p> <p>RECEIVES ANOTHER TYPE OF BENEFIT NOT MENTIONED n15f</p> <p>Yes..... 1 No..... 2 Does not know..... (-1) Does not answer (-2)</p>
--	--

<p>N.16 In your current work, how do they pay you?</p> <div style="border: 1px solid black; padding: 5px; margin: 10px auto; width: 80%;"> <p align="center">MARK ALL THE OPTIONS MENTIONED SPONTANEOUSLY.</p> </div> <p>n16_1 n16_2 n16_3 n16_4 n16_5</p>	<p>Fixed salary (monthly or biweekly)..... 01 Per hours per day 02 Per task 03 On commission or percentage..... 04 Honorarium 05 Paid in kind 06 Commensurate with profit 07</p> <p>Other 08</p> <p>Is not paid 09 → <div style="border: 1px solid black; padding: 2px 10px; display: inline-block;">GO TO N.18</div></p> <p>Does not know (-1) Does not answer (-2)</p>
--	---

<p>N.17 In total, how much do you earn for this work before deductions and how often do you receive this amount?</p> <div style="border: 1px solid black; padding: 5px; margin: 10px auto; width: 80%;"> <p>CHOOSE THE OPTION THAT IS CLOSEST TO THE ANSWER.</p> </div>	<p>Amount \$ _ _ _ _ _ _ _ _ n17_1</p> <p>Per day..... 01</p> <p>Per week..... 02</p> <p>biweekly 03 n17_2</p> <p>Per month..... 04</p> <p>Per year..... 05</p> <p>Does not know (-1)</p> <p>Does not answer (-2)</p>
--	--

<p>N.18 Now I am going to refer to the last job you had. What is the name of the last occupation or trade that you carried out in your last job.</p> <div style="border: 1px solid black; padding: 5px; margin: 10px auto; width: 80%;"> <p>INTERVIEWER, IF THE INTERVIEWEE IS RETIRED, ASK HIM/HER TO REFER TO HIS/HER LAST JOB BEFORE RETIRING.</p> </div> <p>code_n18 (Codified variable)</p>	<p>Textual: _____ _ _ _ </p> <p>_____</p> <p>_____</p> <p>_____</p> <p>Does not know..... (-1)</p> <p>Does not answer (-2)</p>
---	---

<p>N.20 What was the establishment or business where you worked dedicated to?</p> <div style="border: 1px solid black; padding: 5px; margin: 10px auto; width: 80%;"> <p>ESTABLISHMENT OR BUSINESS, OFFICE, FACTORY, ENTERPRISE, INSTITUTION, COMPANY.</p> </div> <p>code_n20 (Codified variable)</p>	<p>Textual: _____ _ _ _ </p> <p>_____</p> <p>_____</p> <p>_____</p> <p>Does not know (-1)</p> <p>Does not answer (-2)</p>
--	--

N.21
In your last job were you...

READ EACH OPTION UNTIL YOU OBTAIN AN AFFIRMATIVE ANSWER.

AN EMPLOYEE OF AN AGRICULTURAL ORGANIZATION, ENTERPRISE OR PRIVATE BUSINESS **n21a**

Yes.....1
 No.....2
 Does not know..... (-1)
 Does not answer..... (-2)

GO TO N21c

AN EMPLOYEE OF AN ORGANIZATION, ENTERPRISE, OR PRIVATE BUSINESS THAT IS NOT RELATED TO AGRICULTURE **n21b**

Yes.....1
 No.....2
 Does not know..... (-1)
 Does not answer..... (-2)

GO TO N22

AN EMPLOYEE OF THE MUNICIPAL, STATE OR FEDERAL GOVERNMENT **n21c**

Yes.....1
 No.....2
 Does not know..... (-1)
 Does not answer..... (-2)

GO TO N22

SELF-EMPLOYED IN HIS/HER OWN BUSINESS, WITH EMPLOYEES **n21d**

Yes.....1
 No.....2
 Does not know..... (-1)
 Does not answer..... (-2)

GO TO N21f

SELF-EMPLOYED IN HIS/HER OWN BUSINESS, WITHOUT EMPLOYEES **n21e**

Yes.....1
 No.....2
 Does not know..... (-1)
 Does not answer..... (-2)

GO TO N22

A WORKER WITHOUT PAY IN A FAMILY BUSINESS OR FARM **n21f**

Yes.....1
 No.....2
 Does not know..... (-1)
 Does not answer..... (-2)

GO TO N22

ANOTHER TYPE OF WORKER **n21g**

Yes.....1
 No.....2
 Does not know..... (-1)
 Does not answer..... (-2)

N.22
How many hours did you dedicate to this last job?

Number of hours.....|__|__|__| **n22_1**

Per day..... 1 |__|__|

Per week..... 2 |__|__| **n22_2**

Per month..... 3 |__|__|__|

Does not know..... (-1)
 Does not answer..... (-2)

N.23
How many days per week did you work at your last job on a regular basis?

n23

Number of days.....|__|

Does not know..... (-1)
 Does not answer..... (-2)

N.24 Was the last job or occupation you had the one you had during most of your adult life? n24	Yes	1	<input type="button" value="GO TO N.26"/>
	No	2	
	Worked for a short time	3	<input type="button" value="GO TO N.26"/>
	Does not know	(-1)	
	Does not answer	(-2)	

NOW I AM GOING TO ASK YOU A SERIES OF QUESTIONS ABOUT THAT JOB, THE ONE YOU HAD DURING MOST OF YOUR LIFE.

N.25 What was the occupation you had during most of your life? code_n25 (Codified variable)	Textual: _____	__ __

	Does not know.....	(-1)
Does not answer	(-2)	

N.25b What is the establishment or business where you worked for most of your life dedicated to? <input type="button" value="ESTABLISHMENT OR BUSINESS, OFFICE, FACTORY, ENTERPRISE, INSTITUTION, COMPANY."/> code_n25b (Codified variable)	Textual: _____	__ __

	Does not know.....	(-1)
Does not answer	(-2)	

<p>N.25c In that job at which you worked for most of your life, were you...</p> <div style="border: 1px solid black; padding: 5px; width: fit-content; margin: 10px auto;"> <p>READ EACH OPTION UNTIL YOU OBTAIN AN AFFIRMATIVE ANSWER.</p> </div>	<p>AN EMPLOYEE OF AN AGRICULTURAL ORGANIZATION, ENTERPRISE OR PRIVATE BUSINESS n25ca</p> <p>Yes.....1 No.....2 Does not know..... (-1) Does not answer..... (-2)</p>	<p>GO TO N25cc</p>
	<p>AN EMPLOYEE OF AN ORGANIZATION, ENTERPRISE, OR PRIVATE BUSINESS THAT IS NOT RELATED TO AGRICULTURE n25cb</p> <p>Yes.....1 No.....2 Does not know..... (-1) Does not answer..... (-2)</p>	<p>GO TO N26</p>
	<p>AN EMPLOYEE OF THE MUNICIPAL, STATE OR FEDERAL GOVERNMENT n25cc</p> <p>Yes.....1 No.....2 Does not know..... (-1) Does not answer..... (-2)</p>	<p>GO TO N26</p>
	<p>SELF-EMPLOYED IN HIS/HER OWN BUSINESS, WITH EMPLOYEES n25cd</p> <p>Yes.....1 No.....2 Does not know..... (-1) Does not answer..... (-2)</p>	<p>GO TO N26</p>
	<p>SELF-EMPLOYED IN HIS/HER OWN BUSINESS, WITHOUT EMPLOYEES n25ce</p> <p>Yes.....1 No.....2 Does not know..... (-1) Does not answer..... (-2)</p>	<p>GO TO N26</p>
	<p>A WORKER WITHOUT PAY IN A FAMILY BUSINESS OR FARM n25cf</p> <p>Yes.....1 No.....2 Does not know..... (-1) Does not answer..... (-2)</p>	<p>GO TO N26</p>
	<p>ANOTHER TYPE OF WORKER n25cg</p> <p>Yes.....1 No.....2 Does not know..... (-1) Does not answer..... (-2)</p>	

<p>N.26 How many years did you work in that job that you had for most of your life?</p> <p>n26</p>	<p>Number of years..... ___ </p> <p>Does not know..... (-1) Does not answer..... (-2)</p>
--	---

<p>N.42 Did your job put your physical safety at risk?</p> <p>n42</p>	<p>Yes.....1 No.....2</p> <p>Does not know..... (-1) Does not answer..... (-2)</p>
---	--

N.43 Were you exposed to substances such as asbestos, fertilizers, pesticides, carbon monoxide, petrochemicals or other substances or dangerous work environments? Would you say this occurred frequently, sometimes or never?	FREQUENTLY 1 SOMETIMES 2 NEVER 3 Does not know..... (-1) Does not answer (-2)
n43	

N.49 Did a doctor or nurse ever tell you that you have a health problem caused by the conditions of the work environment at this job?	Yes 1 No 2 Does not know (-1) Does not answer (-2)	GO TO N.51
n49		

N.50 What type of health problem is it?	Textual: _____ __ __ _____ _____ _____ Does not know (-1) Does not answer (-2)
n50_code (Codified variable)	

NOW I'M GOING TO ASK YOU A SERIES OF QUESTIONS ABOUT THE INCOME THAT YOU RECEIVE. I AM GOING TO MENTION VARIOUS INCOME SOURCES AND I WOULD LIKE FOR YOU TO TELL ME IF YOU RECEIVE AN INCOME FROM THAT SOURCE. PLEASE DO NOT INCLUDE THE INCOME OF YOUR SPOUSE. TAKE INTO ACCOUNT ONLY YOUR OWN INCOME.

	N.51	N.52	N.53
READ EACH INCOME SOURCE AND REMIND THE INTERVIEWEE THAT YOU ARE ASKING ABOUT HIS/HER OWN INDIVIDUAL INCOME.	Do you receive any income from this source? Yes 1 No 2 Does not know ... (-1) Does not answer. (-2)	How much do you receive per source? (BENEFIT in N.51) <div style="border: 1px solid black; padding: 2px; text-align: center; font-size: small;"> FOR EACH AFFIRMATIVE ANSWER IN N.51, ASK N.52 AND N.53 </div>	How often do you receive this income? (BENEFIT in N.51) Weekly..... 1 Biweekly 2 Monthly..... 3 Less than once a month ... 4 Does not know..... -1 Does not answer..... -2
A. JOB B. SOCIAL SECURITY C. RETIREMENT OR PENSION G .HELP FROM FAMILY MEMBERS IN THE USA.... H. HELP FROM FAMILY MEMBERS IN PUERTO RICO I. RENTAL OF PROPERTIES OR ROOMS J. SOCIAL WELFARE SUBSIDY K. NUTRITIONAL ASSISTANCE PROGRAM (PAN, PROGRAMA DE ASISTENCIA NUTRICIONAL) . L. SOME OTHER TYPE OF INCOME SOURCE NOT MENTIONED..... n51a_1 n51b_1 n51c_1 n51g_1 n51h_1 n51i_1 n51j_1 n51k_1 n51l_1	__ n51a_2 __ __ __ __ n51b_2 __ __ __ __ n51c_2 __ __ __ __ n51g_2 __ __ __ __ n51h_2 __ __ __ __ n51i_2 __ __ __ __ n51j_2 __ __ __ __ n51k_2 __ __ __ __ n51l_2 __ __ __	n51a_3 n51b_3 n51c_3 n51g_3 n51h_3 n51i_3 n51j_3 n51k_3 n51l_3

NOW I AM GOING TO ASK YOU SOME QUESTIONS ABOUT THE TOTAL INCOME IN YOUR HOUSEHOLD. WHEN YOU ANSWER YOU SHOULD TAKE INTO ACCOUNT THE INCOME OF ALL OF THE PEOPLE IN YOUR HOUSEHOLD AND THAT INCOME SHOULD REFLECT THE TOTAL AMOUNT PRIOR TO DEDUCTIONS.

N.56 Would you say that you have a monthly household income of more than \$1,500? n56	Yes..... 1	
	No..... 2	→ <input type="button" value="GO TO N.59"/>
	Does not know..... (-1)	→ <input type="button" value="GO TO N.61"/>
	Does not answer..... (-2)	→

N.57 Would you say that you have a monthly household income of more than \$2,000? n57	Yes..... 1	
	No..... 2	→ <input type="button" value="GO TO N.61"/>
	Does not know..... (-1)	→
	Does not answer..... (-2)	→

N.58 Would you say that you have a monthly household income of more than \$3,000? n58	Yes..... 1	→ <input type="button" value="GO TO N.61"/>
	No..... 2	→
	Does not know..... (-1)	→
	Does not answer..... (-2)	→

N.59 Would you say that you have a monthly household income of more than \$1,000? n59	Yes..... 1	→ <input type="button" value="GO TO N.61"/>
	No..... 2	
	Does not know..... (-1)	→ <input type="button" value="GO TO N.61"/>
	Does not answer..... (-2)	→

N.60 Would you say that you have a monthly household income of more than \$500? n60	Yes..... 1	
	No..... 2	
	Does not know..... (-1)	
	Does not answer..... (-2)	

I AM GOING TO MENTION DIFFERENT DAILY LIVING EXPENSES TO YOU AND I WOULD LIKE FOR YOU TO TELL ME IF YOU OR YOUR SPOUSE PAY FOR THEM OR IF SOMEONE ELSE DOES AND WHO THAT PERSON IS.

WRITE DOWN THE CODE THAT CORRESPONDS TO ALL OF THE PEOPLE HE/SHE MENTIONS.

<p>N.61 Who provides the money to pay for the rent or the mortgage of the house?</p> <p>n61_1 n61_2 n61_3 n61_4 n61_5</p>	<p>Code..... __ __ </p> <p>The entire family(-98)</p> <p>Other(-77)</p> <p>Interviewee does not have this expense(-99)</p> <p>Does not know (-1)</p> <p>Does not answer (-2)</p>
<p>N.62 Who provides the money to pay for light, water, telephone, and/or gas?</p> <p>n62_1 n62_2 n62_3 n62_4 n62_5</p>	<p>Code..... __ __ </p> <p>The entire family(-98)</p> <p>Other(-77)</p> <p>Interviewee does not have this expense(-99)</p> <p>Does not know (-1)</p> <p>Does not answer (-2)</p>
<p>N.63 Who provides the money to pay for food?</p> <p>n63_1 n63_2 n63_3 n63_4 n63_5</p>	<p>Code..... __ __ </p> <p>The entire family(-98)</p> <p>Other(-77)</p> <p>Interviewee does not have this expense(-99)</p> <p>Does not know (-1)</p> <p>Does not answer (-2)</p>
<p>N.64 Who provides the money to pay for clothes?</p> <p>n64_1 n64_2 n64_3 n64_4 n64_5</p>	<p>Code..... __ __ </p> <p>The entire family(-98)</p> <p>Other(-77)</p> <p>Interviewee does not have this expense(-99)</p> <p>Does not know (-1)</p> <p>Does not answer (-2)</p>
<p>N.65 Who provides the money to pay for medication, health insurance or deductibles, and other medical costs?</p> <p>n65_1 n65_2 n65_3 n65_4 n65_5</p>	<p>Code..... __ __ </p> <p>The entire family(-98)</p> <p>Other(-77)</p> <p>Interviewee does not have this expense(-99)</p> <p>Does not know (-1)</p> <p>Does not answer (-2)</p>
<p>N.68 Who provides the money to pay for transportation expenses, recreation and entertainment?</p> <p>n68_1 n68_2 n68_3 n68_4 n68_5</p>	<p>Code..... __ __ </p> <p>The entire family(-98)</p> <p>Other(-77)</p> <p>Interviewee does not have this expense(-99)</p> <p>Does not know (-1)</p> <p>Does not answer (-2)</p>

N.70 Who provides the money to pay for other expenses? n70_1 n70_2 n70_3 n70_4 n70_5	Code __ __ The entire family (-98) Other (-77) Interviewee does not have this expense (-99) Does not know (-1) Does not answer (-2)
--	--

N.71 How often do you (and your spouse/partner) have difficulties paying for daily living expenses? Would you say frequently, sometimes or never? n71	<i>FREQUENTLY</i> 1 <i>SOMETIMES</i> 2 <i>NEVER</i> 3 Does not know (-1) Does not answer..... (-2)
---	--

N.72 How often do you (and your spouse/partner) have difficulties paying for health services? Would you say frequently, sometimes or never? n72	<i>FREQUENTLY</i> 1 <i>SOMETIMES</i> 2 <i>NEVER</i> 3 Does not know (-1) Does not answer..... (-2)
---	--

IF N1=2 AND N2=2 GO TO SECTION O

N.74 Have you ever been a migrant farm worker? n74	Yes 1 No 2 → GO TO SECTION O Does not know (-1) Does not answer..... (-2)
--	--

N.75 How often? Would you say very few times, fairly regularly or almost every year? n75	Very few times 1 Fairly regularly 2 Almost every year 3 Does not know (-1) Does not answer..... (-2)
--	--

N.76 What kind of work did you do? n76_1 n76_2 n76_3 n76_4	Planting 1 Fertilizing/spreading pesticides 2 Picking/harvesting 3 Packing 4 Does not know (-1) Does not answer..... (-2)
---	--

SECTION O: MIGRATION

Now I would like us to talk about the times you have moved from one city or country to another.

<p>O.1 Where did you live during most of your life before turning 18 years old?</p> <div style="border: 1px solid black; padding: 5px; margin-top: 10px;"> <p>IF HE/SHE ANSWERS IN PUERTO RICO, INQUIRE AS TO WHICH MUNICIPALITY. IF THE INTERVIEWEE INDICATES THE UNITED STATES, INQUIRE AS TO WHICH STATE. IF THE INTERVIEWEE INDICATES ANOTHER COUNTRY, INQUIRE AS TO WHICH COUNTRY. USE CENSUS CODES FOR THE MUNICIPALITY AND THE STATE.</p> </div> <p>o1</p>	<p>In Puerto Rico in this municipality 1 In another municipality in Puerto Rico 2 Municipality: __ __ __ o1m_2 In the United States: 3 State: __ __ __ o1e_2 In the Dominican Republic 4 In another country: 5</p> <p>Does not know (-1) Does not answer (-2)</p>
---	--

<p>O.2 Would you say that before turning 18 years old you lived mostly in the countryside, in the city, in the suburbs or in another place?</p> <p>o2</p>	<p>In the countryside 1 In the city 2 In the suburbs 3</p> <p>Another place 4</p> <p>Does not know (-1) Does not answer (-2)</p>
---	---

Now we would like to know about the times you have moved from one city or country to another, including the United States, for a period of three months or more after turning 18 years old.

<p>O.3 Did you move to another city, to the United States or to some other country after turning 18 years old?</p> <div style="border: 1px solid black; padding: 5px; margin-top: 10px;"> <p>IF INTERVIEWEE ANSWERS YES, VERIFY THAT THE MOVES AND CHANGES OF RESIDENCE WERE FOR MORE THAN THREE MONTHS.</p> </div> <p>o3</p>	<p>Yes 1 No 2 → Does not know (-1) → Does not answer (-2) →</p> <div style="border: 1px solid black; padding: 5px; text-align: center; width: fit-content; margin-left: auto;"> <p>GO TO SECTION P</p> </div>
---	--

<p>O.4 How many times did you move from one city to another, to the United States or to another country after turning 18 years old?</p> <p>o4</p>	<p>Number of times __ __ </p> <p>Does not know (-1) Does not answer (-2)</p>
---	--

IF O4=1, -1 O -2 GO TO O11

<p>O.5 I would like you think of your last move, the one that brought you to the place where you currently live.</p> <p>How old were you when you moved to the place where you currently live?</p> <p>Age o5_e Year o5_a Month o5_m (Age calculated by CASES) o5edad</p>	<p>Age __ __ Year __ __ __ Month __ __ </p> <div style="border: 1px solid black; padding: 5px; margin-top: 10px;"> <p>IF THE INTERVIEWEE DOES NOT KNOW THE AGE, ASK FOR THE YEAR AND CALCULATE THE AGE.</p> </div> <p>Does not know (-1) Does not answer (-2)</p>
--	---

<p>O.6 Where did you live before moving to the town where you currently live?</p> <div style="border: 1px solid black; padding: 5px; margin: 10px 0;"> <p>IF HE/SHE ANSWERS IN PUERTO RICO, INQUIRE AS TO WHICH MUNICIPALITY. IF THE INTERVIEWEE INDICATES THE UNITED STATES, INQUIRE AS TO WHICH STATE. IF THE INTERVIEWEE INDICATES ANOTHER COUNTRY, INQUIRE AS TO WHICH COUNTRY. USE CENSUS CODES FOR THE MUNICIPALITY AND THE STATE.</p> </div> <p>o6</p>	<p>In Puerto Rico in this municipality. 2 Municipality: _____ __ __ __ In the United States 3 State: _____ __ __ __ In the Dominican Republic..... 4 In another country 5</p> <p>Does not know..... (-1) Does not answer (-2)</p> <p>o6m_2 o6e_2</p>
---	---

<p>O.6a For how many years did you live in [PLACE NAMED IN O.6]</p> <p>o6a</p>	<p>Number of years __ __ __ </p> <p>Does not know..... (-1) Does not answer (-2)</p>
--	--

<p>O.7 Now I would like you to think of the first time you moved after turning 18 years old.</p> <p>How old were you the first time you moved after turning 18?</p> <p>Age o7_e Year o7_a Month o7_m (Age calculated by CASES) o7edad</p>	<p>Age __ __ </p> <p>Year __ __ __ </p> <p>Month __ __ </p> <p>Does not know..... (-1) Does not answer (-2)</p> <div style="border: 1px solid black; padding: 5px; margin: 10px 0;"> <p>IF THE INTERVIEWEE DOES NOT KNOW THE AGE, ASK FOR THE YEAR AND CALCULATE THE AGE.</p> </div>
---	--

<p>O.8 Where did you go live the first time you moved after turning 18?</p> <div style="border: 1px solid black; padding: 5px; margin: 10px 0;"> <p>IF HE/SHE ANSWERS IN PUERTO RICO, INQUIRE AS TO WHICH MUNICIPALITY. IF THE INTERVIEWEE INDICATES THE UNITED STATES, INQUIRE AS TO WHICH STATE. IF THE INTERVIEWEE INDICATES ANOTHER COUNTRY, INQUIRE AS TO WHICH COUNTRY. USE CENSUS CODES FOR THE MUNICIPALITY AND THE STATE.</p> </div> <p>o8</p>	<p>In Puerto Rico in this municipality 1 In another municipality in Puerto Rico..... 2 Municipality: _____ __ __ __ In the United States 3 State: _____ __ __ __ In the Dominican Republic..... 4 In another country 5</p> <p>Does not know..... (-1) Does not answer (-2)</p> <p>o8m_2 o8e_2</p>
---	--

<p>O.9 How many years did you live in [PLACE NAMED IN O.8]?</p> <p>o9</p>	<p>Number of years __ __ __ </p> <p>Does not know..... (-1) Does not answer (-2)</p>
---	--

<p>O.10 What job did you have when you lived in [PLACE NAMED IN O.8]?</p> <p>o10_code (Codified variable)</p>	<p>Textual: _____ __ __ </p> <p>_____</p> <p>_____</p> <p>_____</p> <p>Does not know..... (-1) Does not answer (-2)</p>
---	---

<p>O.10a How many times did you live in the United States for three months or more after turning 18?</p> <p>o10a</p>	<p>Number of times __ __ </p> <p>Does not know..... (-1) Does not answer (-2)</p> <div style="border: 1px solid black; padding: 5px; margin: 10px 0;"> <p>IF IT'S ZERO, -1 OR -2, GO TO O.11</p> </div>
--	---

O.10b How many years in total did you live in the United States? o10b	Number of years __ __ __ Does not know (-1) Does not answer (-2)
--	--

O.10c How old were you the last time you moved from the United States to Puerto Rico? Age o10c_e Year o10c_a Month o10c_m (Age calculated by CASES) o10cedad	Age __ __ Year __ __ __ __ Month __ __ Does not know (-1) Does not answer (-2)	IF THE INTERVIEWEE DOES NOT KNOW THE AGE, ASK FOR THE YEAR AND CALCULATE THE AGE.
---	--	---

O.10d What is the <u>main</u> reason you moved from the United States to Puerto Rico the last time? o10_code (Codified variable)	Health reasons 1 Economic reasons 2 Personal and family reasons 3 Other 4 Does not know (-1) Does not answer (-2)
---	--

O.11 Do you currently spend three or more months per year outside of the United States, that is do you come and go for spells of time? o11	Yes 1 No 2 → Does not know (-1) → Does not answer (-2) →	GO TO SECTION P
---	---	-----------------

O.12 What is your main reason for coming and going? o12	Visits to family or friends 1 Economic reasons 2 Health reasons 3 Other 4 Does not know (-1) Does not answer (-2)
--	--

SECTION P: HOUSEHOLD CHARACTERISTICS

Now I would like to ask you some questions about this house.

<p>P.1 This house is...</p> <div style="border: 1px solid black; padding: 5px; width: fit-content; margin: 10px auto;"> <p>READ EACH OPTION, IF NECESSARY, UNTIL YOU OBTAIN AN AFFIRMATIVE RESPONSE.</p> </div> <p>p1</p>	<p><i>a single occupancy house, a two-story house (two separate houses) or a duplex..... 1</i> <i>a condominium or apartment building..... 2</i> <i>a public housing residence..... 3</i> <i>an apartment above a garage or behind a house..... 4</i> <i>Other..... 5</i></p>
<p>P.2 The house is...</p> <div style="border: 1px solid black; padding: 5px; width: fit-content; margin: 10px auto;"> <p>READ EACH OPTION UNTIL YOU OBTAIN AN AFFIRMATIVE RESPONSE.</p> </div> <p>p2</p>	<p><i>YOURS AND PAID FOR? 1</i> → GO TO P.7</p> <p><i>YOURS BUT YOU ARE STILL PAYING FOR IT? 2</i></p> <p><i>RENTED OR LEASED? 3</i> → GO TO P.12</p> <p><i>SOMEONE ELSE'S AND YOU DON'T PAY FOR IT? 4</i> → GO TO P.13</p> <p><i>OTHER?..... 5</i> → </p> <p>Does not know (-1) Does not answer (-2)</p>
<p>P.3 How much do you pay a month?</p> <div style="border: 1px solid black; padding: 5px; width: fit-content; margin: 10px auto;"> <p>IF THE INTERVIEWEE CANNOT GIVE AN EXACT AMOUNT, GIVE AN ESTIMATE.</p> </div> <p>p3</p>	<p>Less than \$200 1 Between \$200 and \$300 2 Between \$301 and \$400 3 Between \$401 and \$600 4 More than \$600 5</p> <p>Does not know (-1) Does not answer (-2)</p>
<p>P.4 How much time do you have left to pay it off?</p>	<p>Number of months __ __ p4_m</p> <p>Years __ __ p4_a</p> <p>does not know (-1) does not answer (-2)</p>
<p>P.5 To whom do you owe this debt?</p> <p>p5</p>	<p>Only to family relatives/friends 1 Only to the bank 2 To the bank and family relatives/friends..... 3 Other 4</p> <p>Does not know (-1) Does not answer (-2)</p>
<p>P.6 To whom to you owe the most?</p> <p>p6</p>	<p>To family relatives/friends 1 To the bank 2 Equally to the bank and to family relatives/friends 3 Other 4</p> <p>Does not know (-1) Does not answer (-2)</p>

P.7 Would you say that the value of this house is more than \$60,000? <p>p7</p>	Yes..... 1	
	No..... 2	→ <input type="button" value="GO TO P.10"/>
	Does not know..... (-1)	→ <input type="button" value="GO TO P.13"/>
	Does not answer..... (-2)	→

P.8 Would you say that the value of this house is more than \$85,000? <p>p8</p>	Yes..... 1	
	No..... 2	→ <input type="button" value="GO TO P.13"/>
	Does not know..... (-1)	→
	Does not answer..... (-2)	→

P.9 Would you say that the value of this house is more than \$125,000? <p>p9</p>	Yes..... 1	→ <input type="button" value="GO TO P.13"/>
	No..... 2	→
	Does not know..... (-1)	→
	Does not answer..... (-2)	→

P.10 Would you say that the value of this house is more than \$40,000? <p>p10</p>	Yes..... 1	→ <input type="button" value="GO TO P.13"/>
	No..... 2	
	Does not know..... (-1)	→ <input type="button" value="GO TO P.13"/>
	Does not answer..... (-2)	→

P.11 Would you say that the value of this house is more than \$25,000? <p>p11</p>	Yes..... 1	→ <input type="button" value="GO TO P.13"/>
	No..... 2	→
	Does not know..... (-1)	→
	Does not answer..... (-2)	→

P.12 How much do you pay for rent on a monthly basis? <div style="border: 1px solid black; padding: 5px; width: fit-content;"> CODE THE RESPONSE. IF THE INTERVIEWEE DOES NOT PROVIDE AN EXACT AMOUNT, READ ALL THE OPTIONS. </div> <p>p12</p>	Less than \$100..... 1	
	Between \$100 and \$200..... 2	
	Between \$201 and \$400..... 3	
	Between \$401 and \$600..... 4	
	More than \$600..... 5	
	Does not know..... (-1)	
	Does not answer..... (-2)	

P.13 The water in this house comes from...? <div style="border: 1px solid black; padding: 5px; width: fit-content;"> READ EACH OPTION UNTIL YOU GET AN AFFIRMATIVE RESPONSE. </div> <p>p13</p>	<i>AQUEDUCT</i> 1	
	<i>RESERVOIR</i> 2	
	<i>RURAL AQUEDUCT</i> 3	
	<i>PACKAGED WATER</i> 4	
	Other..... 5	
	Does not know..... (-1)	
	Does not answer..... (-2)	

<p>P.14 Does this house have a sewer system or a septic tank?</p> <p>p14</p>	<p>Sewer system 1 Septic tank 2 Other 3</p> <p>Does not know (-1) Does not answer (-2)</p>
<p>P.15 Which of these options best describes the construction material of this building?</p> <div style="border: 1px solid black; padding: 5px; width: fit-content; margin: 10px auto;"> <p>READ EACH OPTION UNTIL YOU OBTAIN AN AFFIRMATIVE RESPONSE.</p> </div> <p>p15</p>	<p>Concrete walls and concrete roof 1 Concrete walls and wooden roof 2 Wooden walls with concrete foundations 3 Wooden walls with wood pile foundations 4</p> <p>Other 6</p> <p>Does not know (-1) Does not answer (-2)</p>
<p>P.16 How many bedrooms does this house have?</p> <p>p16</p>	<p>Number of bedrooms __ __ </p> <p>Does not know (-1) Does not answer (-2)</p>
<p>P.17 How many rooms does this house have including bedrooms but not including the bathroom and the kitchen?</p> <p>p17</p>	<p>Number of bedrooms __ __ </p> <p>Does not know (-1) Does not answer (-2)</p>
<p>P.18 Does this house have complete kitchen facilities, that is, does it have a sink with running water and plumbing, a stove, and a refrigerator?</p> <div style="border: 1px solid black; padding: 5px; width: fit-content; margin: 10px auto;"> <p>IF THE KITCHEN IS LACKING ANY OF THESE FACILITIES, CODE AS IF IT DIDN'T HAVE COMPLETE FACILITIES.</p> </div> <p>p18</p>	<p>YES, IT HAS COMPLETE FACILITIES 1</p> <p>NO, IT DOESN'T HAVE COMPLETE FACILITIES 2</p> <p>Does not know (-1) Does not answer (-2)</p>
<p>P.19 What type of combustible is used to cook in this house?</p> <div style="border: 1px solid black; padding: 5px; width: fit-content; margin: 10px auto;"> <p>ALLOW THE INTERVIEWEE TO ANSWER SPONTANEOUSLY AND IF HE/SHE DOESN'T KNOW, READ EACH OPTION UNTIL YOU OBTAIN AN AFFIRMATIVE ANSWER.</p> </div> <p>p19</p>	<p>Pipeline gas 1 Liquid gas 2 Electricity 3 Carbon or wood 4 Other 5</p> <p>Does not know (-1) Does not answer (-2)</p>
<p>P.20 Does this house have a toilet inside the house, outside the house or does it not have a toilet?</p> <p>p20</p>	<p>Yes, inside the house 1 Yes, outside the house 2 Does not have toilet 3</p> <p>Does not know (-1) Does not answer (-2)</p>

P.21		Yes	No	Does not know	Does not answer
Does this house have a.. <div style="border: 1px solid black; padding: 5px; width: fit-content;"> READ EACH OPTION AND MARK YES OR NO IN EACH ONE. </div>	WASHING MACHINE	1	2	-1	-2
	DRYER	1	2	-1	-2
	WATER HEATER	1	2	-1	-2
	TELEPHONE	1	2	-1	-2
	AIR CONDITIONING UNIT (AT LEAST ONE)	1	2	-1	-2

P.22 Have you noticed the presence of cockroaches in your house in the last year? Would you say frequently, sometimes or never? p22	Frequently	1
	Sometimes	2
	Never	3
	Does not know	(-1)
	Does not answer	(-2)

SECTION Q: PROPERTIES

Now I would like to ask you some questions about your properties.

<p>Q.1 Not including your principal residence, how many other houses, plots of land or properties do you (or your spouse) own?</p> <p>q1</p>	<p>Number of properties __ __ </p> <p>Does not know (-1) →</p> <p>Does not answer (-2) →</p> <div style="border: 1px solid black; padding: 5px; width: fit-content; margin-left: auto;"> <p>IF YOU CODE 00, -1 OR -2 GO TO Q.24</p> </div>
<p>Q.2 Not including your principal residence, would you say that the total value of your properties is more than \$200,000?</p> <p>q2</p>	<p>Yes 1</p> <p>No 2 →</p> <div style="border: 1px solid black; padding: 5px; width: fit-content; margin-left: auto;"> <p>GO TO Q.5</p> </div> <p>Does not know (-1) →</p> <p>Does not answer (-2) →</p> <div style="border: 1px solid black; padding: 5px; width: fit-content; margin-left: auto;"> <p>GO TO Q.7</p> </div>
<p>Q.3 Would you say that the total value of your properties is more than \$400,000?</p> <div style="border: 1px solid black; padding: 5px; width: fit-content; margin-left: auto;"> <p>INTERVIEWER: IF NECESSARY, CLARIFY THAT HIS/HER PRINCIPAL RESIDENCE SHOULD NOT BE INCLUDED.</p> </div> <p>q3</p>	<p>Yes 1</p> <p>No 2 →</p> <div style="border: 1px solid black; padding: 5px; width: fit-content; margin-left: auto;"> <p>GO TO Q.7</p> </div> <p>Does not know (-1) →</p> <p>Does not answer (-2) →</p>
<p>Q.4 Would you say that the total value of your properties is more than \$500,000?</p> <div style="border: 1px solid black; padding: 5px; width: fit-content; margin-left: auto;"> <p>INTERVIEWER: IF NECESSARY, CLARIFY THAT HIS/HER PRINCIPAL RESIDENCE SHOULD NOT BE INCLUDED.</p> </div> <p>q4</p>	<p>Yes 1 →</p> <p>No 2 →</p> <div style="border: 1px solid black; padding: 5px; width: fit-content; margin-left: auto;"> <p>GO TO Q.7</p> </div> <p>Does not know (-1) →</p> <p>Does not answer (-2) →</p>
<p>Q.5 Would you say that the total value of your properties is more than \$100,000?</p> <div style="border: 1px solid black; padding: 5px; width: fit-content; margin-left: auto;"> <p>INTERVIEWER: IF NECESSARY, CLARIFY THAT HIS/HER PRINCIPAL RESIDENCE SHOULD NOT BE INCLUDED.</p> </div> <p>q5</p>	<p>Yes 1 →</p> <p>No 2</p> <div style="border: 1px solid black; padding: 5px; width: fit-content; margin-left: auto;"> <p>GO TO Q.7</p> </div> <p>Does not know (-1) →</p> <p>Does not answer (-2) →</p> <div style="border: 1px solid black; padding: 5px; width: fit-content; margin-left: auto;"> <p>GO TO Q.7</p> </div>
<p>Q.6 Would you say that the total value of your properties is more than \$50,000?</p> <div style="border: 1px solid black; padding: 5px; width: fit-content; margin-left: auto;"> <p>INTERVIEWER: IF NECESSARY, CLARIFY THAT HIS/HER PRINCIPAL RESIDENCE SHOULD NOT BE INCLUDED.</p> </div> <p>q6</p>	<p>Yes 1</p> <p>No 2</p> <p>Does not know (-1)</p> <p>Does not answer (-2)</p>

Now I would like to ask you some questions about your properties, not including your principal residence.

**IF Q.1 WAS CODED 1, ask the following questions in the singular form.
IF QUESTION Q.1 WAS CODED 2 OR HIGHER, ask the questions in the plural form.**

Q.7	Q.8	Q.9	Q.10	Q.11
<p>Who is the owner of that property (those properties)?</p> <p>Interviewee 1 Spouse..... 2 Interviewee and spouse..... 3 Interviewee and other people..... 4</p> <p>Does not know (-1) Does not answer..... (-2)</p> <p>q7</p>	<p>Is this property (Are those properties) completely paid for?</p> <p>Pending debts..... 1 Paid for..... 2 Does not know.....(-1) Does not answer.....(-2)</p> <p align="center">IF YOU CODED 2, -1 ó -2 GO TO Q.12</p> <p>q8</p>	<p>How much do you pay for this property (these properties) on a monthly basis?</p> <p>q9</p> <p align="center">IF HE/SHE DOES NOT KNOW THE EXACT AMOUNT, INQUIRE AS TO WHICH CATEGORY.</p> <p>q9a</p> <p>Less than \$100.....1 Between \$100 and \$1742 Between \$175 and \$2493 Between \$250 and \$3494 Between \$350 and \$4995 Between \$500 and \$7496 \$750 or more7</p> <p>Does not know..... (-1) Does not answer (-2)</p> <p align="center">IF YOU CODED -1 ó -2 GO TO Q.12</p>	<p>How much time do you have left to pay for this property (these properties)?</p> <p>Number of years..... ___ ___ q10_a</p> <p>Number of months ___ ___ q10_m</p> <p>Does not know (-1) Does not answer..... (-2)</p>	<p>To whom do you owe the debt(s) on this property (these properties)?</p> <p>Only to family/friends 1 Only to the bank 2 Other 3 To the bank and to family/friends 4</p> <p>Does not know.....(-1) Does not answer.....(-2)</p> <p>q11</p>
PROPERTIES	DEBTS ON PROPERTY/ PROPERTIES	MONTHLY PAYMENT	YEARS/MONTHS	TO WHOM ARE DEBTS OWED
___	___	\$ ___ ___ ___ ___ ___	___ ___ ___ ___	___

Q.12	Q.13	Q.14	Q.15	Q.16	Q.17
In the last year, has this property / these properties generated income or profit for you or your spouse?	Would you say that this property has / these properties have generated an income of more than \$10,000?	Would you say that that property has / those properties have generated an income of more than \$20,000?	Would you say that this property has / these properties have generated an income of more than \$50,000?	Would you say that this property has / these properties have generated an income of more than \$5,000?	Would you say that this property has / these properties have generated an income of more than \$1,000?
Yes 1 No 2 Does not know (-1) Does not answer (-2)	Yes 1 No 2 Does not know (-1) Does not answer (-2)	Yes 1 No 2 Does not know (-1) Does not answer (-2)	Yes 1 No 2 Does not know (-1) Does not answer (-2)	Yes 1 No 2 Does not know (-1) Does not answer (-2)	Yes 1 No 2 Does not know (-1) Does not answer (-2)
IF YOU CODED 2, -1 ó -2 GO TO Q.18	IF YOU CODED 2 GO TO Q.16 IF YOU CODED -1 ó -2 GO TO Q.18	IF YOU CODED 2, -1 ó -2 GO TO Q.18	IF YOU CODED 2, -1 ó -2 GO TO Q.18	IF YOU CODED 1, -1 ó -2 GO TO Q.18	
INCOME	INCOME	INCOME	INCOME	INCOME	INCOME
_____ q12	_____ q13	_____ q14	_____ q15	_____ q16	_____ q17

Q.18	Q.19	Q.20	Q.21	Q.22	Q.23
In the last year, has this property / these properties generated expenses for you or your spouse?	Would you say that this property has / these properties have generated expenses of more than \$10,000?	Would you say that that property has / those properties have generated expenses of more than \$20,000?	Would you say that this property has / these properties have generated expenses of more than \$50,000?	Would you say that this property has / these properties have generated expenses of more than \$5,000?	Would you say that this property has / these properties have generated expenses of more than \$1,000?
Yes 1 No 2 Does not know (-1) Does not answer (-2)	Yes 1 No 2 Does not know (-1) Does not answer (-2)	Yes 1 No 2 Does not know (-1) Does not answer (-2)	Yes 1 No 2 Does not know (-1) Does not answer (-2)	Yes 1 No 2 Does not know (-1) Does not answer (-2)	Yes 1 No 2 Does not know (-1) Does not answer (-2)
IF YOU CODED 2, -1 ó -2 GO TO Q.24	IF YOU CODED 2 GO TO Q.22 IF YOU CODED 8 -1 ó -2 GO TO Q.24	IF YOU CODED 2, -1 ó -2 GO TO Q.24	IF YOU CODED 2, -1 ó -2 GO TO Q.24	IF YOU CODED 1, -1 ó -2 GO TO Q.24	
EXPENSES	EXPENSES	EXPENSES	EXPENSES	EXPENSES	EXPENSES
_____ q18	_____ q19	_____ q20	_____ q21	_____ q22	_____ q23

NOW I WOULD LIKE TO ASK YOU SOME QUESTIONS ABOUT OTHER ASSETS THAT YOU MIGHT HAVE.

<p>Q.24 Do you have a checking account with a bank?</p> <p>q24</p>	<p>Yes 1</p> <p>No 2 → <input type="text" value="GO TO Q.30"/></p> <p>Does not know (-1) →</p> <p>Does not answer..... (-2) →</p>
<p>Q.25 Would you say that the total value of these accounts is more than \$30,000?</p> <p>q25</p>	<p>Yes 1</p> <p>No 2 → <input type="text" value="GO TO Q.28"/></p> <p>Does not know (-1) → <input type="text" value="GO TO Q.30"/></p> <p>Does not answer..... (-2) →</p>
<p>Q.26 Would you say that the total value of these bank accounts is more than \$50,000?</p> <p>q26</p>	<p>Yes 1</p> <p>No 2 → <input type="text" value="GO TO Q.30"/></p> <p>Does not know (-1) →</p> <p>Does not answer..... (-2) →</p>
<p>Q.27 Would you say that the total value of these bank accounts is more than \$75,000?</p> <p>q27</p>	<p>Yes 1 → <input type="text" value="GO TO Q.30"/></p> <p>No 2 →</p> <p>Does not know (-1) →</p> <p>Does not answer..... (-2) →</p>
<p>Q.28 Would you say that the total value of these bank accounts is more than \$15,000?</p> <p>q28</p>	<p>Yes 1 → <input type="text" value="GO TO Q.30"/></p> <p>No 2</p> <p>Does not know (-1) → <input type="text" value="GO TO Q.30"/></p> <p>Does not answer..... (-2) →</p>
<p>Q.29 Would you say that the total value of these bank accounts is more than \$5,000?</p> <p>q29</p>	<p>Yes 1</p> <p>No 2</p> <p>Does not know (-1)</p> <p>Does not answer..... (-2)</p>
<p>Q.30 Do you own stocks?</p> <p>q30</p>	<p>Yes 1</p> <p>No 2 → <input type="text" value="GO TO Q.36"/></p> <p>Does not know (-1) →</p> <p>Does not answer..... (-2) →</p>

Q.31 Would you say that the total value of your stocks is more than \$30,000? q31	Yes	1	
	No	2	→ GO TO Q.34
	Does not know	(-1)	→ GO TO Q.36
	Does not answer.....	(-2)	→ GO TO Q.36

Q.32 Would you say that the total value of your stocks is more than \$50,000? q32	Yes	1	
	No	2	→ GO TO Q.36
	Does not know	(-1)	→ GO TO Q.36
	Does not answer.....	(-2)	→ GO TO Q.36

Q.33 Would you say that the total value of your stocks is more than \$75,000? q33	Yes	1	→ GO TO Q.36
	No	2	→ GO TO Q.36
	Does not know	(-1)	→ GO TO Q.36
	Does not answer.....	(-2)	→ GO TO Q.36

Q.34 Would you say that the total value of your stocks is more than \$15,000? q34	Yes	1	→ GO TO Q.36
	No	2	
	Does not know	(-1)	→ GO TO Q.36
	Does not answer.....	(-2)	→ GO TO Q.36

Q.35 Would you say that the total value of your stocks is less than \$5,000? q35	Yes	1	
	No	2	
	Does not know	(-1)	
	Does not answer.....	(-2)	

Q.36 Do you have savings accounts or certificates of deposit? q36	Yes	1	
	No	2	→ GO TO Q.42
	Does not know	(-1)	→ GO TO Q.42
	Does not answer.....	(-2)	→ GO TO Q.42

Q.37 Would you say that the total value of your certificates of deposit or your savings accounts is more than \$30,000? q37	Yes	1	
	No	2	→ GO TO Q.40
	Does not know	(-1)	→ GO TO Q.42
	Does not answer.....	(-2)	→ GO TO Q.42

Q.38 Would you say that the total value of your certificates of deposit or your savings accounts is more than \$50,000? q38	Yes	1	
	No	2	→ GO TO Q.42
	Does not know	(-1)	→ GO TO Q.42
	Does not answer.....	(-2)	→ GO TO Q.42

Q.39 Would you say that the total value of your certificates of deposit or savings accounts is more than \$75,000? q39	Yes	1	→	GO TO Q.42
	No	2	→	
	Does not know	(-1)	→	
	Does not answer.....	(-2)	→	

Q.40 Would you say that the total value of your certificates of deposit or savings accounts is more than \$15,000? q40	Yes	1	→	GO TO Q.42
	No	2		
	Does not know	(-1)	→	GO TO Q.42
	Does not answer.....	(-2)	→	

Q.41 Would you say that the total value of your certificates of deposit or savings accounts is more than \$5,000? q41	Yes	1	
	No	2	
	Does not know	(-1)	
	Does not answer.....	(-2)	

Q.42 How many automobiles or cars do you own? q42	Number of cars.....	__ __		
	Does not own any.....	00	→	IF YOU MARKED ZERO, DOES NOT KNOW OR DOES NOT ANSWER, GO TO Q.44
	Does not know	(-1)	→	
	Does not answer.....	(-2)	→	

Q.43 How much do you think you can get for those cars if you sold them? q43	Less than \$5,000.....	1	
	Between \$5,000 and \$9,999	2	
	More than \$10,000	3	
	Does not know	(-1)	
	Does not answer.....	(-2)	

Now I would like to ask you some questions about your debts

<p>Q.44 Do you have any other pending debts, such as personal loans or others?</p> <p>q44</p>	<p>Yes 1</p> <p>No 2 → GO TO SECTION R</p> <p>Does not know (-1) →</p> <p>Does not answer (-2) →</p>
<p>Q.45 Would you say that these other debts amount to more than \$5,000?</p> <p>q45</p>	<p>Yes 1</p> <p>No 2 → GO TO Q.48</p> <p>Does not know (-1) → GO TO SECTION R</p> <p>Does not answer (-2) →</p>
<p>Q.46 Would you say that these other debts amount to more than \$10,000?</p> <p>q46</p>	<p>Yes 1</p> <p>No 2 → GO TO SECTION R</p> <p>Does not know (-1) →</p> <p>Does not answer (-2) →</p>
<p>Q.47 Would you say that these debts amount to more than \$15,000?</p> <p>q47</p>	<p>Yes 1 → GO TO SECTION R</p> <p>No 2 →</p> <p>Does not know (-1) →</p> <p>Does not answer (-2) →</p>
<p>Q.48 Would you say that these debts amount to more than \$3,000?</p> <p>q48</p>	<p>Yes 1 → GO TO SECTION R</p> <p>No 2</p> <p>Does not know (-1) → GO TO SECTION R</p> <p>Does not answer (-2) →</p>
<p>Q.49 Would you say that these other debts amount to more than \$1,000?</p> <p>q49</p>	<p>Yes 1</p> <p>No 2</p> <p>Does not know (-1)</p> <p>Does not answer (-2)</p>

SECTION R: RACE

**I AM GOING TO ASK YOU A SERIES OF QUESTIONS ABOUT SKIN COLOR.
IN PUERTO RICO WE HAVE A LOT OF MIXTURE AND WE WOULD LIKE TO KNOW IF:**

<p>R.1</p> <p>Have you ever felt discriminated against because of your skin color? Would you say this has occurred frequently, some times, or never?</p> <p><i>r1</i></p>	<p><i>FREQUENTLY</i> 1</p> <p><i>SOMETIMES</i> 2</p> <p><i>NEVER</i> 3</p> <p>Does not know (-1)</p> <p>Does not answer (-2)</p>
<p>R.2</p> <p>If you had to classify and describe yourself using one of the following categories, which would you choose? Black, mulatto/a, wheat-colored (<i>trigueño/a</i>), white, mestizo/a, or using some other category?</p> <div style="border: 1px solid black; padding: 5px; margin-top: 10px;"> <p>(“TRIGUEÑO” REFERS TO THE MIX OF BLACK AND WHITE; “MESTIZO” MEANS THE MIX OF INDIAN AND BLACK)</p> </div> <p><i>r2</i></p>	<p><i>BLACK</i> 1</p> <p><i>MULATTO/A, MIXED OR WHEAT-COLORED (BLACK OR WHITE)</i> 2</p> <p><i>WHITE</i> 3</p> <p><i>MESTIZO/A (INDIAN OR WHITE)</i> 4</p> <p><i>OTHER</i> 5</p> <p>Does not know (-1)</p> <p>Does not answer (-2)</p>

SECTION S: ABUSE

**DO NOT ASK THE QUESTIONS IN THIS SECTION IF THERE IS ANYONE ELSE IN THE ROOM
IN ADDITION TO THE INTERVIEWEE.**

*I AM GOING TO ASK YOU A SERIES OF QUESTIONS REGARDING YOUR RELATIONSHIP WITH
THE PEOPLE WHO SURROUND YOU ON A DAILY BASIS, AND THEIR ATTITUDES WITH RESPECT TO YOU.*

<p>S. (pre) Determine if interviewee answered Section S: Abuse</p> <p>Sint</p>	<p>Yes.....1</p> <p>No.....2 → GO TO Section T</p>	
<p>S.1 In the last year, have any of the people around you yelled at you for no reason?</p> <p>Yes 1</p> <p>No 2</p> <p>Does not know (-1)</p> <p>Does not answer (-2)</p> <p>s1</p>	GO TO S.3	<p>S.2 How often?</p> <p>Every day of the week 1</p> <p>2 or 3 times a week 2</p> <p>Once a week 3</p> <p>2 or 3 times a month 4</p> <p>Once a month or less 5</p> <p>Does not know (-1)</p> <p>Does not answer (-2)</p> <p>s2</p>
<p>S.3 In the last year, have any of the people around you called you names or some nickname that you don't appreciate?</p> <p>Yes 1</p> <p>No 2</p> <p>Does not know (-1)</p> <p>Does not answer (-2)</p> <p>s3</p>	GO TO S.5	<p>S.4 How often?</p> <p>Every day of the week 1</p> <p>2 or 3 times a week 2</p> <p>Once a week 3</p> <p>2 or 3 times a month 4</p> <p>Once a month or less 5</p> <p>Does not know (-1)</p> <p>Does not answer (-2)</p> <p>s4</p>
<p>S.5 In the last year, have any of the people around you used or managed your money without following your instructions?</p> <p>Yes 1</p> <p>No 2</p> <p>Does not know (-1)</p> <p>Does not answer (-2)</p> <p>s5</p>	GO TO S.7	<p>S.6 How often?</p> <p>Every day of the week 1</p> <p>2 or 3 times a week 2</p> <p>Once a week 3</p> <p>2 or 3 times a month 4</p> <p>Once a month or less 5</p> <p>Does not know (-1)</p> <p>Does not answer (-2)</p> <p>s6</p>
<p>S.7 In the last year, have any of the people around you threatened you because you did not do what they wanted you to do?</p> <p>Yes 1</p> <p>No 2</p> <p>Does not know (-1)</p> <p>Does not answer (-2)</p> <p>s7</p>	GO TO S.9	<p>S.8 How often?</p> <p>Every day of the week 1</p> <p>2 or 3 times a week 2</p> <p>Once a week 3</p> <p>2 or 3 times a month 4</p> <p>Once a month or less 5</p> <p>Does not know (-1)</p> <p>Does not answer (-2)</p> <p>s8</p>

<p>S.9 In the last year, have any of the people around you hit you or smacked you?</p> <p>Yes 1</p> <p>No 2</p> <p>Does not know (-1)</p> <p>Does not answer (-2)</p> <p>s9</p>	<div style="border: 1px solid black; padding: 5px; width: fit-content; margin: auto;">GO TO S11</div>	<p>S.10 How often?</p> <p>Every day of the week 1</p> <p>2 or 3 times a week 2</p> <p>Once a week 3</p> <p>2 or 3 times a month 4</p> <p>Once a month or less 5</p> <p>Does not know (-1)</p> <p>Does not answer (-2)</p> <p>s10</p>
<p>S.11 In the last year, have any of the people around you shaken you or swung you in a violent manner?</p> <p>Yes 1</p> <p>No 2</p> <p>Does not know (-1)</p> <p>Does not answer (-2)</p> <p>s11</p>	<div style="border: 1px solid black; padding: 5px; width: fit-content; margin: auto;">GO TO S.13</div>	<p>S.12 How often?</p> <p>Every day of the week 1</p> <p>2 or 3 times a week 2</p> <p>Once a week 3</p> <p>2 or 3 times a month 4</p> <p>Once a month or less 5</p> <p>Does not know (-1)</p> <p>Does not answer (-2)</p> <p>s12</p>
<p>S.13 In the last year, have any of the people around you stolen money from you or some other belonging that is important to you?</p> <p>Yes 1</p> <p>No 2</p> <p>Does not know (-1)</p> <p>Does not answer (-2)</p> <p>s13</p>	<div style="border: 1px solid black; padding: 5px; width: fit-content; margin: auto;">GO TO SECTION T</div>	<p>S.14 How often?</p> <p>Every day of the week 1</p> <p>2 or 3 times a week 2</p> <p>Once a week 3</p> <p>2 or 3 times a month 4</p> <p>Once a month or less 5</p> <p>Does not know (-1)</p> <p>Does not answer (-2)</p> <p>s14</p>

SECTION T: SEXUALITY

NOW I WOULD LIKE TO ASK YOU A SERIES OF QUESTIONS ABOUT SEXUALITY. SEXUALITY IS A NATURAL AND IMPORTANT PART OF EVERY STAGE OF OUR LIVES. REMEMBER THAT YOUR ANSWERS WILL BE TREATED WITH UTMOST CONFIDENTIALITY.

<p>T.1</p> <p>With all due respect, I would like to ask you the following:</p> <p>In the last year, have you engaged in any type of sexual activity with another person?</p> <p>t1</p>	<p>Yes..... 1</p> <p>No..... 2 → <input type="button" value="GO TO T.3"/></p> <p>Does not know..... (-1)</p> <p>Does not answer..... (-2)</p>
<p>T.2</p> <p>How often have you engaged in sexual activity with another person?</p> <p>t2</p>	<p>2 or 3 times per week..... 1</p> <p>Once a week..... 2</p> <p>2 or 3 times a month..... 3</p> <p>Once a month or less..... 4</p> <p>Does not know..... (-1)</p> <p>Does not answer..... (-2)</p>
<p>T.3</p> <p>How satisfied are you with your level of sexual activity? Would you say you are very satisfied, satisfied or not satisfied with your level of sexual activity?</p> <p>t3</p>	<p>Very satisfied..... 1</p> <p>Satisfied 2</p> <p>Not satisfied 3</p> <p>Does not know..... (-1)</p> <p>Does not answer..... (-2)</p>

SECTION U: ANTHROPOMETRIC MEASUREMENTS

INTERVIEWER: NOW WE WILL START THE SECTION ON BODILY MEASUREMENTS. IF THE INTERVIEWEE CANNOT DO THIS SECTION BECAUSE HE/SHE IS BEDRIDDEN, IN A WHEELCHAIR, REFUSES TO DO SO, MARK THIS SECTION WITH A 1 AND GO ON TO SECTION V. IF, ON THE CONTRARY, THE INTERVIEWEE IS WILLING AND ABLE, MARK THIS SECTION WITH A 2 AND PROCEED WITH MEASUREMENTS.

WAS THE SECTION ON ANTHROPOMETRIC MEASUREMENTS COMPLETED? **U1NT**

No, it was not completed 1

Yes, it was completed.....2

INTERVIEWER: MAKE SURE THAT THE AREA WHERE YOU ARE GOING TO WORK IS FREE OF ALL OBSTACLES THAT MIGHT ENDANGER THE INTERVIEWEE OR PUT HIM/HER AT RISK IN ANY WAY. MAKE SURE THAT YOU HAVE ALL THE MATERIALS READY BEFORE YOU BEGIN.

NOW WE'RE GOING TO PROCEED WITH THE MOST DYNAMIC PART OF THE INTERVIEW. THE FOLLOWING SECTION IS VERY IMPORTANT AND IN THE NEXT FEW MINUTES WE WILL BE DOING SOME EXERCISES AND WE WILL TAKE SOME OF YOUR BODY MEASUREMENTS. I WILL TAKE MEASUREMENTS IN THE FOLLOWING ORDER: HEIGHT, WAIST, HIPS, KNEE HEIGHT, WEIGHT, ABILITY TO STAND ON ONE LEG, AND I WILL MEASURE THE AMOUNT OF TIME IT TAKES YOU TO GET UP FROM THE CHAIR AND START WALKING.

HEIGHT

Materials and Instructions

1. You'll need the stadiometer for this measurement.
2. Measurements will be taken while the person is standing against the surface of the wall and using the height measuring instrument.
3. The people should take off their shoes, any thick socks they might have on and any hair combs they might have in their hair.
4. The people should stand completely straight, relaxed, looking forward and with palms touching their thighs at the time of measurement.
5. Prepare the stadiometer and be sure that there is a solid object nearby, such as a chair or a table, so that the interviewee can use it as support while you are taking measurements.
6. If the interviewee cannot remain standing or lean up against the wall due to a disability or the use of an instrument, go to the next measurement category and register that information.

U.1

Now I would like to measure your height. I will be using a stadiometer with a measuring tape attached to it and is used to obtain the exact measurement of your height.

Were you able to take this measurement?

Yes..... 1
No..... 2

u1_1

u1_p

Height in inches..... |_____|_____|

u1_3

Reason you were unable to take measurement..... |_____|

I tried but was unable to take measurement 1

Unable to take measurement due to health condition 2

Interviewee refused 3

Unable to take measurement because interviewee is bedridden or in wheelchair 4

Unable to take measurement because interviewee uses a walker, cane, or other such item..... 5

Unable to take measurement for some other reason 9

Commentaries

WAIST CIRCUMFERENCE

Materials and Instructions

1. Ask the interviewee to remain standing and make sure there is a solid stable object next to him/her that the interviewee can use as support while you take measurements.
2. You'll need a measuring tape to take this measurement.
3. Make sure the interviewee is only wearing one layer of clothing.
4. Make sure the measuring tape is situated at the same height all around the waist of the interviewee.
5. Place the end of the tape at waist level on the side of the interviewee and ask him/her to hold on to it.
6. Walk with the measuring tape around the interviewee and ask him/her to hold on to it on the other side.
7. In cases of extreme obesity, where the belly button is below the pubic bone, measure the area surrounding where the belly button should be.

U.2

Now I would like to measure the circumference of your waist.

Were you able to take this measurement?

Yes..... 1
No..... 2

u2_1

u2_p

Circumference of waist in inches..... |_____|_____|

u2_3

Reason you were unable to take measurement..... |_____|

- I tried but was unable to take measurement 1
- Unable to take measurement due to health condition 2
- Interviewee refused 3
- Unable to take measurement because interviewee is bedridden or in wheelchair 4
- Unable to take measurement because interviewee uses a walker, cane, or other such item..... 5
- Unable to take measurement for some other reason 9

Commentaries

HIP CIRCUMFERENCE

Materials and Instructions

1. You'll need a measuring tape to take this measurement.
2. Ask the interviewee to stand up straight.
3. Measure the hips at the point halfway between the iliac crest and the superior trochanter.
4. Ask the interviewee to turn his/her leg outward and mentally mark the exact place at which the measurement should be taken.

U.3

This measurement is similar to the last one, but instead of measuring the waist, I'll be measuring the circumference of your hips.

Were you able to take this measurement?

Yes..... 1
 No..... 2

u3_1

u3_p

Circumference of hips in inches |_____|_____|

u3_3

Reason you were unable to take measurement..... |_____|

- I tried but was unable to take measurement 1
- Unable to take measurement due to health condition 2
- Interviewee refused 3
- Unable to take measurement because interviewee is bedridden
or in wheelchair 4
- Unable to take measurement because interviewee
uses a walker, cane, or other such item..... 5
- Unable to take measurement for some other reason 9

Commentaries

WEIGHT

Materials and Instructions

1. You'll need the scale to take this measurement.
2. The people should take off their shoes.
3. The weighing should take place when the person is standing on the scale without leaning on anything.

U.4

Now I will weigh you.

Were you able to take this measurement?

Yes..... 1
 No..... 2

u4_1

Weight in pounds..... |_____|_____|_____|

u4_3

Reason you were unable to take measurement..... |_____|

- I tried but was unable to take measurement 1
- Unable to take measurement due to health condition 2
- Interviewee refused 3
- Unable to take measurement because interviewee is bedridden
 or in wheelchair 4
- Unable to take measurement because interviewee
 uses a walker, cane, or other such item 5
- Unable to take measurement for some other reason 9

See calculated variables
bmi, rbmi (Body Mass Index)

u4_1

Commentaries

KNEE HEIGHT

Materials and Instructions

1. You will need a stadiometer for this measurement.
2. They should take off their shoes.
3. If the person's legs are physically disabled due to an operation, accident or from birth, the healthy or uninjured leg should be used to take this measurement, but it should be noted in the comments section that the interviewee has a physical impediment and to what extent the leg is, for example, shorter than the other, a prosthesis, etc.
4. Ask the participant to sit down while you take this measurement.
5. Measure the height of the knee from the middle of the kneecap to the surface of the floor (along the side of the leg).

U.5

Now I would like to measure the height of your knee and will use the stadiometer again, the same instrument used to measure your height. Please have a seat in this chair and take off one shoe so that I can measure the height of your knee.

Were you able to take this measurement?

Yes..... 1
 No..... 2

u5_1

u5_p

Height of knee in inches..... |_____|_____|

u5_3

Reason you were unable to take measurement |_____|

- I tried but was unable to take measurement..... 1
- Unable to take measurement due to health condition..... 2
- Interviewee refused..... 3
- Unable to take measurement because interviewee is bedridden or in wheelchair 4
- Unable to take measurement because interviewee uses a walker, cane, or other such item 5
- Unable to take measurement for some other reason..... 9

Commentaries

ONE LEG STAND

Materials and Instructions

1. You will need a stopwatch for this measurement.
2. Demonstrate how this test should be done.
3. Stand next to and slightly behind the interviewee, and ask him/her to stand on the foot with which he/she feels most secure.
4. Start the stopwatch when the interviewee has raised his/her leg from the floor and count "1, 2, 3, ..." Say "stop" immediately after 10 and stop the stopwatch at that moment.
5. If the interviewee's foot touches the floor before the 10 seconds are up, stop the watch and write down the time at which their foot touched the floor.

U.6

Look at me first. Then choose the foot you will stand on to keep your balance and very gently raise the other leg from the floor. Try to keep this position for 10 seconds.

Were you able to take this measurement?

Yes 1
 No 2

u6_1

u6_s

Duration of time in seconds |_____|

u6_3

Reason you were unable to take measurement..... |_____|

- I tried but was unable to take measurement 1
- Unable to take measurement due to health condition 2
- Interviewee refused 3
- Unable to take measurement because interviewee is bedridden or in wheelchair 4
- Unable to take measurement because interviewee uses a walker, cane, or other such item..... 5
- Unable to take measurement for some other reason 9

Which leg did the interviewee stand on?

- Right 1
- Left 2

u6_p

See calculated variables
legstand

Commentaries

STAND UP AND GO

Materials and Instructions

1. You will need a firm and stable chair, the stopwatch and the stadiometer for this measurement.
2. Measure 3 meters from the chair to the wall using the stadiometer.
3. Demonstrate how to do the test.
4. When the interviewee is appropriately seated, say: "ready, stand up" and start the stopwatch.
5. Stop the stopwatch when the interviewee has sat down completely in the chair or if the interviewee stops midway through the test before sitting down in the chair.
6. In either case, note the number of seconds to the tenth of a second.

U.7

Now we will do the final test of this section of the interview. This test is known as the "stand up and walk" and consists of your standing up from a chair without using your arms to support yourself and walking to the area I point out to you. Now I will show you how to do it.

Were you able to take this measurement?

Yes..... 1
 No..... 2

u7_1

THE PERIOD BEING MEASURED IN SECONDS STARTS WHEN
 THE INTERVIEWEE STANDS UP AND ENDS WHEN THE
 INTERVIEWEE SITS DOWN.

u7_s

Duration of time in seconds |_____|

u7_3

Reason you were unable to take measurement..... |_____|

- I tried but was unable to take measurement 1
- Unable to take measurement due to health condition 2
- Interviewee refused 3
- Unable to take measurement because interviewee is bedridden
 or in wheelchair 4
- Unable to take measurement because interviewee
 uses a walker, cane, or other such item..... 5
- Unable to take measurement for some other reason 9

See calculated variables

get_up

Commentaries

WITH THIS WE END THE MEASUREMENT PROCESS

SECTION V: CONTACTS

Now I AM GOING TO ASK YOU FOR THE NAMES AND ADDRESSES OF THREE PEOPLE WHO DO NOT LIVE WITH YOU AND WHO KNOW HOW TO CONTACT YOU IN THE EVENT THAT WE NEED TO COMMUNICATE WITH YOU IN THE FUTURE. I WOULD LIKE TO REMIND YOU THAT ALL THE INFORMATION THAT YOU PROVIDE IS COMPLETELY CONFIDENTIAL. THESE PEOPLE WILL ONLY BE CONTACTED IF WE NEED TO TALK TO YOU IN THE FUTURE.

V.1 Could you give me the names and addresses of three people close to you who do not live in this house or in this neighborhood?	
NAME	
ADDRESS	
V.1a What is the relationship of [name in V1] to you?	
_____ _____	
Spouse who lives in the same house..... 02 Spouse who does not live in the same house 03 Consensual partner 04 Biological son/daughter 05 Adopted son/daughter 06 Non-biological and non-adopted son/daughter 07 Stepson/Stepdaughter 08 Biological Father/Mother 09 Adoptive Father/Mother 10 Non-biological, Non-adoptive Father/Mother 11 Stepfather/Stepmother 12 Full-blood Brother/Sister 13 Paternal Half-Brother/Half-Sister 14 Maternal Half-Brother/Half-Sister 15 Stepbrother/Stepsister 16 Non-biological, non-adopted brother or sister 17 Father-in-law/Mother-in-law 18 Son-in-law/Daughter-in-law 19 Grandson/Granddaughter 20 Uncle/Aunt 21 Nephew/Niece..... 22 Brother-in-law/Sister-in-law 23 Other Relative 24 Domestic worker 25 Caretaker 26 Friend 27 Neighbor 28 Other Non-Relative 29	
V.1b What is [NAME of V1]'s telephone number?	
TELEPHONE NUMBER(S)	() -
	() -

V.2

Is there another person close to you who do not live in this house or in this neighborhood and who would know how to contact you in the future?

NAME

ADDRESS

V.2a

What is the relationship of [NAME in V2] to you?

|_____|_____|

Spouse who lives in the same house.....	02
Spouse who does not live in the same house	03
Consensual partner	04
Biological son/daughter.....	05
Adopted son/daughter	06
Non-biological and non-adopted son/daughter	07
Stepson/Stepdaughter	08
Biological Father/Mother	09
Adoptive Father/Mother	10
Non-biological, Non-adoptive Father/Mother	11
Stepfather/Stepmother	12
Full-blood Brother/Sister	13
Paternal Half-Brother/Half-Sister	14
Maternal Half-Brother/Half-Sister	15
Stepbrother/Stepsister.....	16
Non-biological, non-adopted brother or sister	17
Father-in-law/Mother-in-law	18
Son-in-law/Daughter-in-law	19
Grandson/Granddaughter	20
Uncle/Aunt	21
Nephew/Niece.....	22
Brother-in-law/Sister-in-law	23
Other Relative	24
Domestic worker	25
Caretaker	26
Friend	27
Neighbor	28
Other Non-Relative.....	29

V.2b

What is [NAME of V2]'s telephone number?

TELEPHONE NUMBER(S)	() -
	() -

V.3 Is there another person you would like to mention?	
NAME	
ADDRESS	

V.3a
What is the relationship of [NAME in V3] to you?

|_____|_____|

Spouse who lives in the same house.....	02
Spouse who does not live in the same house.....	03
Consensual partner	04
Biological son/daughter.....	05
Adopted son/daughter	06
Non-biological and non-adopted son/daughter	07
Stepson/Stepdaughter	08
Biological Father/Mother	09
Adoptive Father/Mother	10
Non-biological, Non-adoptive Father/Mother	11
Stepfather/Stepmother	12
Full-blood Brother/Sister	13
Paternal Half-Brother/Half-Sister.....	14
Maternal Half-Brother/Half-Sister	15
Stepbrother/Stepsister.....	16
Non-biological, non-adopted brother or sister	17
Father-in-law/Mother-in-law	18
Son-in-law/Daughter-in-law	19
Grandson/Granddaughter	20
Uncle/Aunt	21
Nephew/Niece.....	22
Brother-in-law/Sister-in-law	23
Other Relative	24
Domestic worker	25
Caretaker.....	26
Friend.....	27
Neighbor	28
Other Non-Relative.....	29

V.3b
What is [NAME of V3]'s telephone number?

TELEPHONE NUMBER(S)	() -
	() -

THIS WAS MY LAST QUESTION. I APPRECIATE VERY MUCH YOUR COLLABORATION IN RESPONDING TO THIS QUESTIONNAIRE. I ASSURE YOU AGAIN THAT THE INFORMATION THAT YOU HAVE PROVIDED WILL BE TREATED CONFIDENTIALLY. THANK YOU.

INTERVIEWER, GO TO THE LAST SECTION AND ANSWER THE QUESTIONS REGARDING YOUR PERCEPTION OF THE INTERVIEW.

SECTION X: PERCEPTION OF THE INTERVIEWER

THIS SECTION SHOULD BE COMPLETED BY THE INTERVIEWER.

<p>X.1 Was anyone else present at any point while you were conducting this interview?</p> <p>x1</p>	<p>Yes 1 No 2</p> <div style="border: 1px solid black; padding: 5px; width: fit-content; margin: 10px auto;"> <p>If you answered, DO NOT go on to X3</p> </div>	<p>If you answered YES, explain:</p> <p>_____</p> <p>_____</p> <p>_____</p>
---	---	---

<p>X.2 Did this person help the interviewee in answering questions?</p> <p>x2</p>	<p>Not at all 1 →</p> <p>Somewhat 2 →</p> <p>A lot 3</p> <p>Very much 4</p> <div style="border: 1px solid black; padding: 5px; width: fit-content; margin: 10px auto;"> <p>GO TO X3</p> </div>
---	--

<p>X.2a Write down the name of this helper</p>	<p>_____</p>
---	--------------

<p>X.2b What is the relationship of this helper to the interviewee or proxy?</p> <p>General relationship x2b_1 Specific relationship x2b_2 (see sheet with specific relationship codes)</p>	<p>Spouse 1 Son/Daughter 2 Father/Mother 3 Brother/Sister 4 Other relative 5 Other non-relative 6</p>
--	---

<p>X3 How difficult was it for the interviewee to remember the questions being asked?</p> <p>x3</p>	<p>Not difficult 1 Somewhat difficult 2 Very difficult 3</p>
---	--

<p>X.4 Did the interviewee understand the questions easily? Would you say he/she understood the questions all of the time, almost all of the time, almost never or never?</p> <p>x4</p>	<p>Never 1 Almost never 2 Almost always 3 Always 4</p>
---	--

ONCE THE INTERVIEW IS COMPLETED, INDICATE YOUR PERCEPTION OF THE INTERVIEWEE'S ABILITY TO ANSWER THE QUESTIONS.

<p>X.5 Independent of the (minimal), would you consider the interviewee capable of responding to the interview?</p> <p>x5</p>	<p>Yes 1 No 2</p>	<p>If you selected YES, explain:</p> <p>_____</p> <p>_____</p> <p>_____</p>
---	-----------------------------------	---

End of Questionnaire

<p><i>Was the interview recorded?</i></p> <p>xrec</p>	<p>Yes 1 No 2</p>
--	-----------------------------------

SECTION Z: PROXY COGNITIVE

NOW I AM GOING TO ASK YOU SOME QUESTIONS ABOUT THE ABILITY OF [NAME] TO CARRY OUT CERTAIN TASKS.

<p>Z.1</p> <p>Is [NAME] capable of managing her/his own money?</p> <p>z1</p>	<p>Yes is capable, without help 1</p> <p>Yes is capable, but needs help..... 2</p> <p>Has never done so, but could without help..... 3</p> <p>Has never done so, but could with help 4</p> <p>Is not capable 5</p> <p>Does not know (-1)</p> <p>Does not answer..... (-2)</p>
<p>Z.2</p> <p>Is [NAME] capable going shopping by him/herself (for example buying groceries or clothes)?</p> <p>z2</p>	<p>Yes is capable, without help 1</p> <p>Yes is capable, but needs help..... 2</p> <p>Has never done so, but could without help..... 3</p> <p>Has never done so, but could with help 4</p> <p>Is not capable 5</p> <p>Does not know (-1)</p> <p>Does not answer..... (-2)</p>
<p>Z.3</p> <p>Is [NAME] capable of boiling water for coffee or tea and turning off the stove?</p> <p>z3</p>	<p>Yes is capable, without help 1</p> <p>Yes is capable, but needs help..... 2</p> <p>Has never done so, but could without help..... 3</p> <p>Has never done so, but could with help 4</p> <p>Is not capable 5</p> <p>Does not know (-1)</p> <p>Does not answer..... (-2)</p>
<p>Z.4</p> <p>Is [NAME] capable of preparing food?</p> <p>z4</p>	<p>Yes is capable, without help 1</p> <p>Yes is capable, but needs help..... 2</p> <p>Has never done so, but could without help..... 3</p> <p>Has never done so, but could with help 4</p> <p>Is not capable 5</p> <p>Does not know (-1)</p> <p>Does not answer..... (-2)</p>
<p>Z.5</p> <p>Is [NAME] capable of keeping up with events and the goings on in the neighborhood?</p> <p>z5</p>	<p>Yes is capable, without help 1</p> <p>Yes is capable, but needs help..... 2</p> <p>Has never done so, but could without help..... 3</p> <p>Has never done so, but could with help 4</p> <p>Is not capable 5</p> <p>Does not know (-1)</p> <p>Does not answer..... (-2)</p>
<p>Z.6</p> <p>Is [NAME] capable of paying attention, understanding, and discussing a radio show, a television program or a newspaper article?</p> <p>z6</p>	<p>Yes is capable, without help 1</p> <p>Yes is capable, but needs help..... 2</p> <p>Has never done so, but could without help..... 3</p> <p>Has never done so, but could with help 4</p> <p>Is not capable 5</p> <p>Does not know (-1)</p> <p>Does not answer..... (-2)</p>

<p>Z.7 Is [NAME] capable of remembering obligations and important events in the family?</p> <p>z7</p>	<p>Yes is capable, without help 1 Yes is capable, but needs help..... 2 Has never done so, but could without help..... 3 Has never done so, but could with help 4 Is not capable 5</p> <p>Does not know (-1) Does not answer..... (-2)</p>
<p>Z.8 Is [NAME] capable of administering or managing his/her own medications?</p> <p>z8</p>	<p>Yes is capable, without help 1 Yes is capable, but needs help..... 2 Has never done so, but could without help..... 3 Has never done so, but could with help 4 Is not capable 5</p> <p>Does not know (-1) Does not answer..... (-2)</p>
<p>Z.9 Is [NAME] capable of walking around the neighborhood and finding the way back home?</p> <p>z9</p>	<p>Yes is capable, without help 1 Yes is capable, but needs help..... 2 Has never done so, but could without help..... 3 Has never done so, but could with help 4 Is not capable 5</p> <p>Does not know (-1) Does not answer..... (-2)</p>
<p>Z.10 Is [NAME] capable of greeting his/her friends adequately?</p> <p>z10</p>	<p>Yes is capable, without help 1 Yes is capable, but needs help..... 2 Has never done so, but could without help..... 3 Has never done so, but could with help 4 Is not capable 5</p> <p>Does not know (-1) Does not answer..... (-2)</p>
<p>Z.11 Is [NAME] capable of staying alone at home without problems?</p> <p>z11</p>	<p>Yes is capable, without help 1 Yes is capable, but needs help..... 2 Has never done so, but could without help..... 3 Has never done so, but could with help 4 Is not capable 5</p> <p>Does not know (-1) Does not answer..... (-2)</p>